

围棋对杀要领

方捷 方芳 著

目 录

第一章 对杀的基本要领	3
1.1 弃子.....	3
1.2 长气与做眼	34
1.3 不入子	75
1.4 角的特殊性	99
1.5 基本技巧和综合手筋	132
第二章 对杀实例赏析.....	235
第三章 对杀习题测试.....	277
3.1 问题.....	277
3.2 解答.....	320

第一章 对杀的基本要领

第一节 弃子

第一型黑先

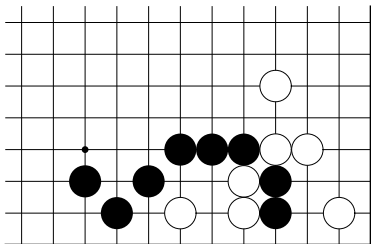

第一型

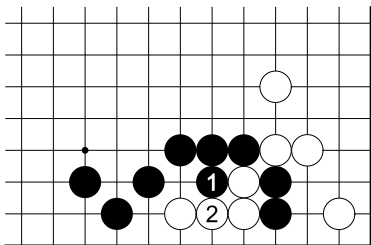

图一

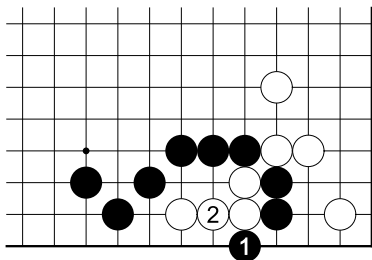

图二

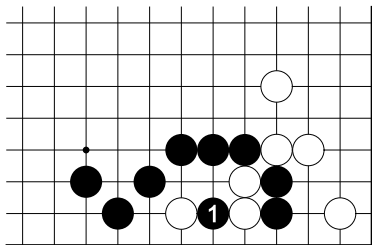

正解图

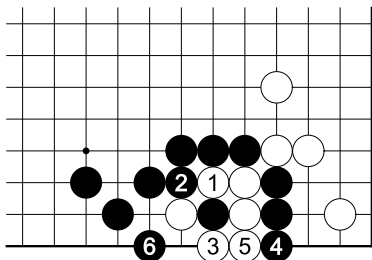

正解图续

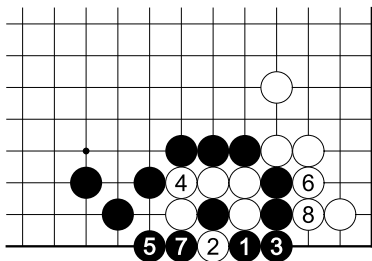

图三

第二型黑先

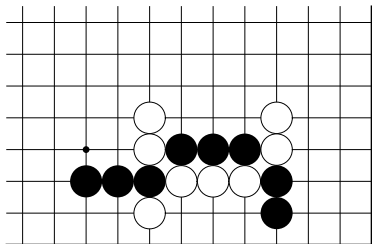

第二型

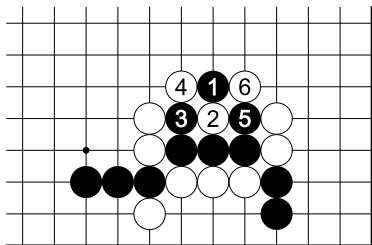

图一

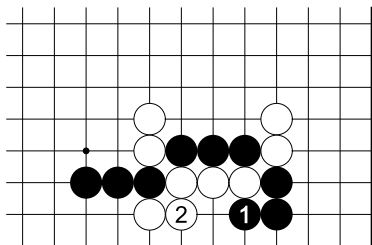

图二

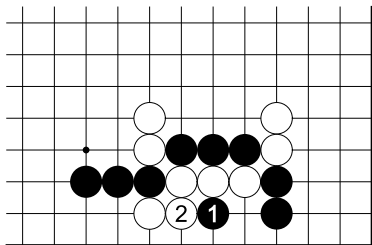

图三

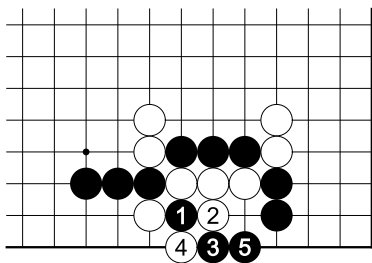

正解图

第三型白先

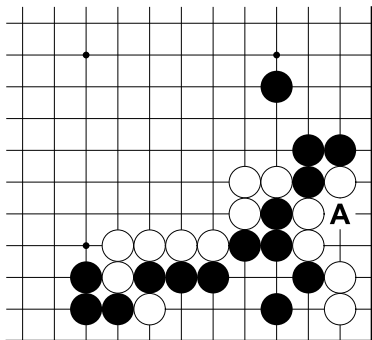

第三型

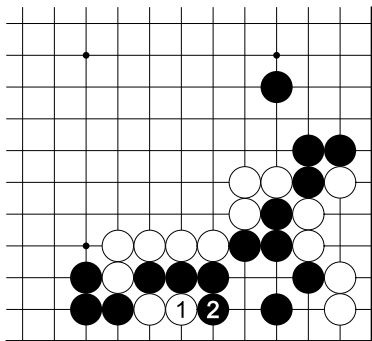

图一

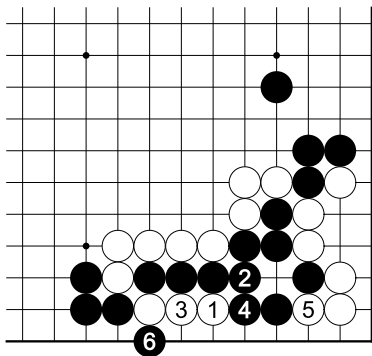

图二

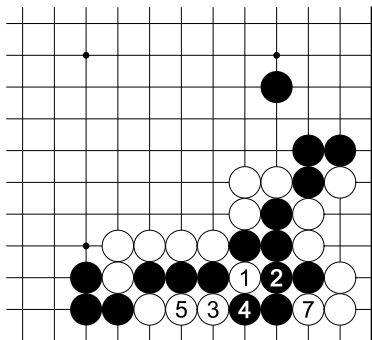

⑥ = ①.

正解图

第四型黑先

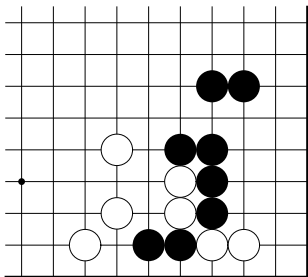

第四型

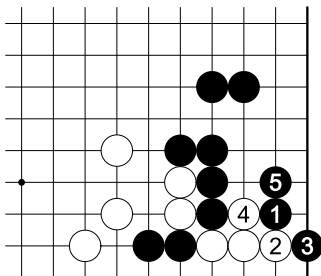

图一

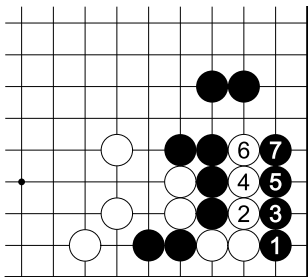

正解图变化

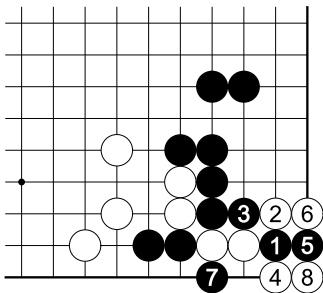

正解图续一

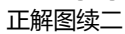

第五型白先

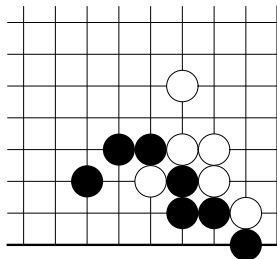

第五型

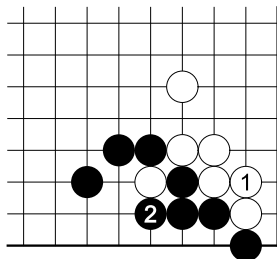

图一

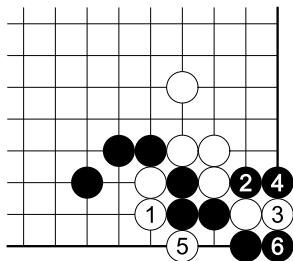

正解图

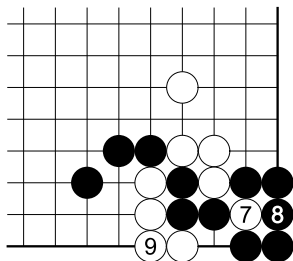

正解图续

第六型白先

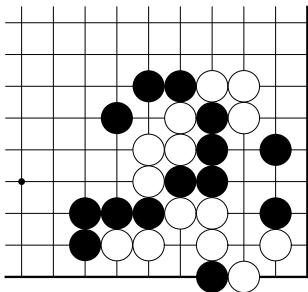

第六型

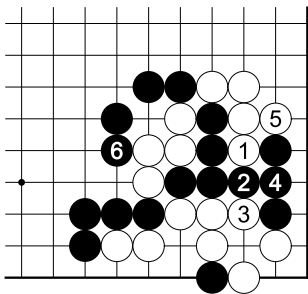

图一

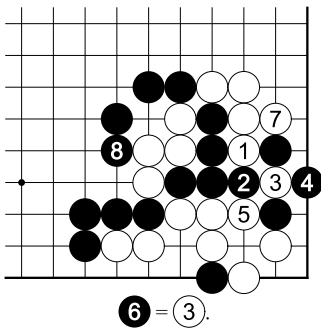

图二

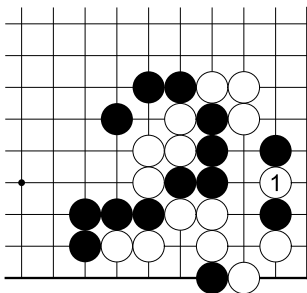

正解图

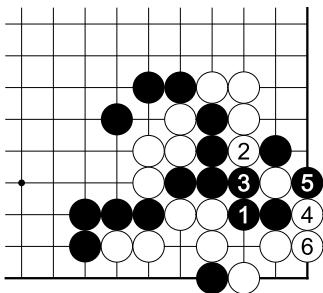

图三

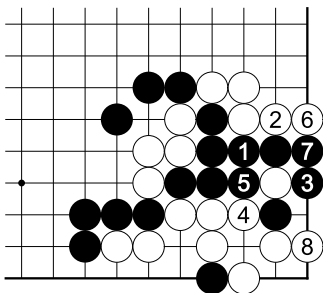

图四

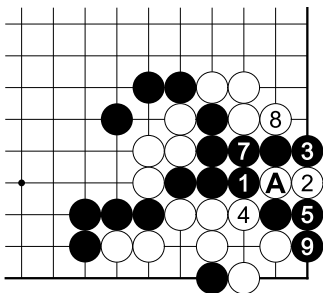

⑥ = A.

正解图续

第七型白先

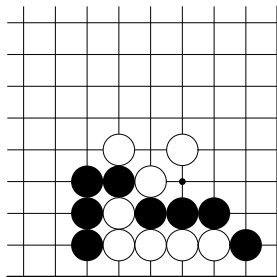

第七型

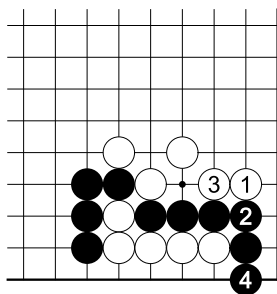

图一

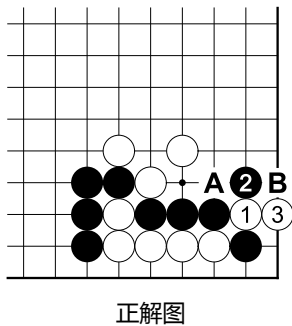
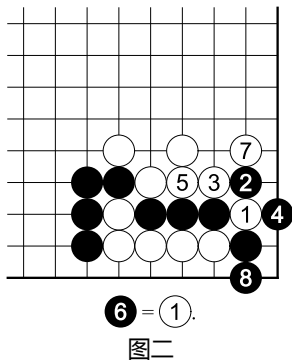

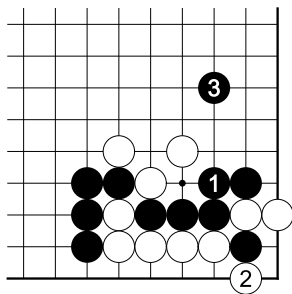

正解图续

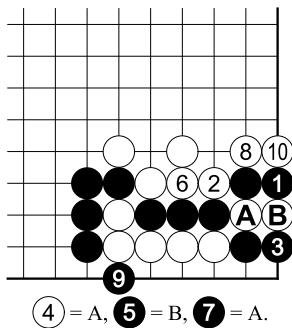

图三

第八型白先

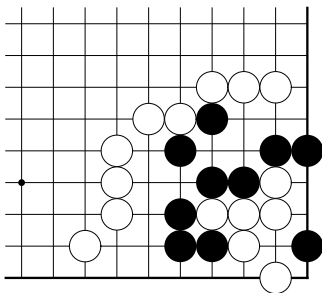

第八型

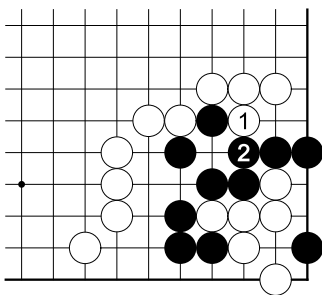

图一

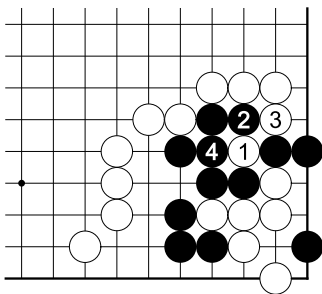

正解图

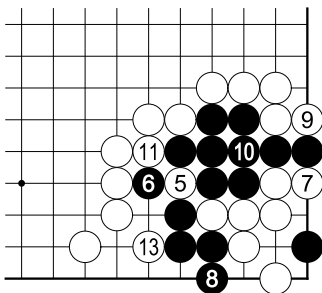

$$\textcircled{12} = \textcircled{5}.$$

正解图续

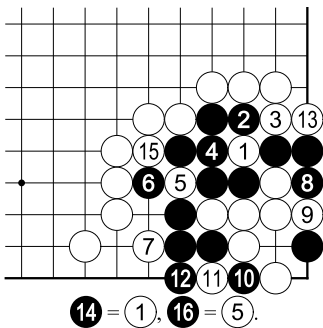

图二

第九型黑先

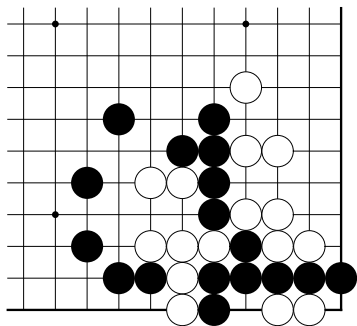

第九型

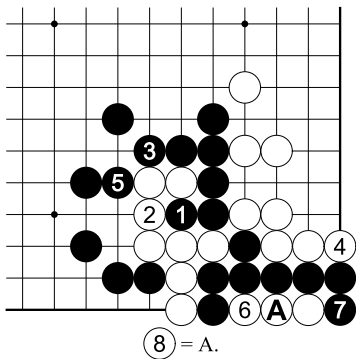

图一

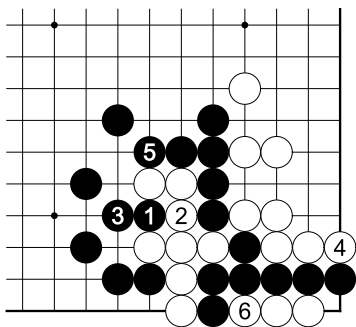

图二

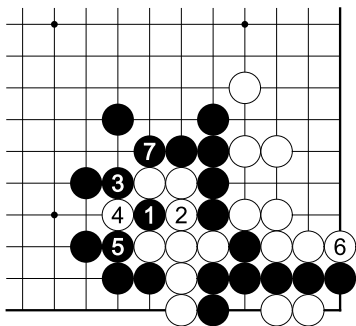

正解图

第十型黑先

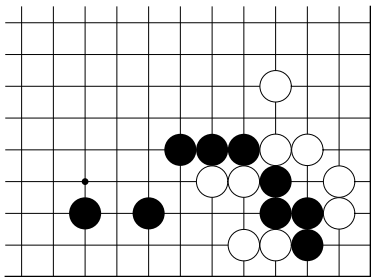

第十型

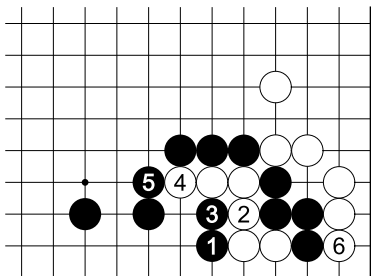

图一

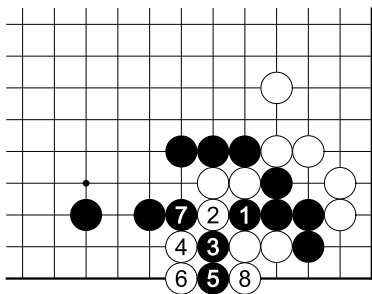

正解图

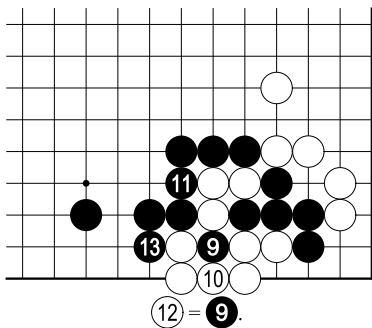

正解图续

第十一型黑先

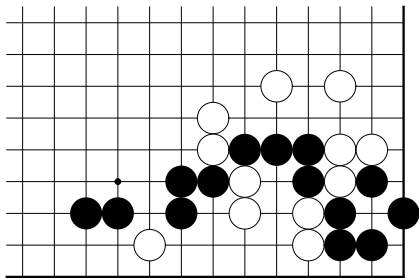

第十一型

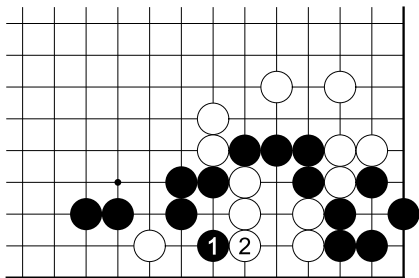

图一

第二节 长气与做眼

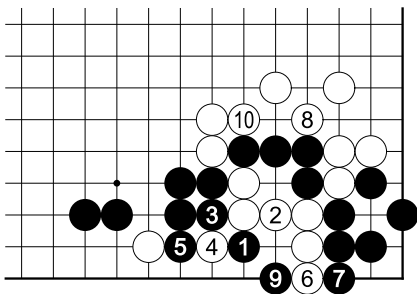

图二

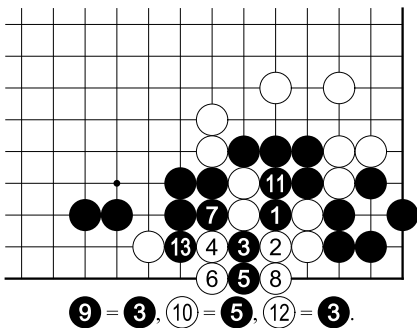

正解图

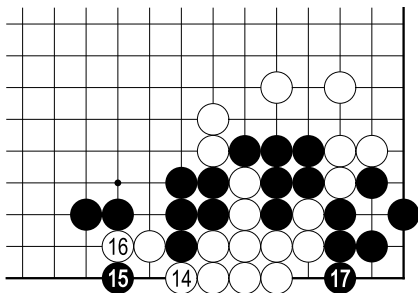

正解图续

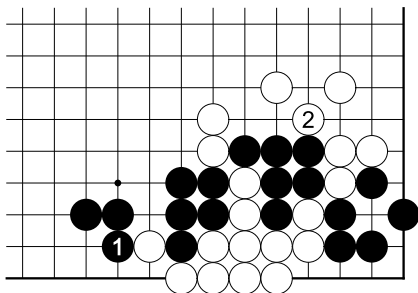

图三

第一型白先

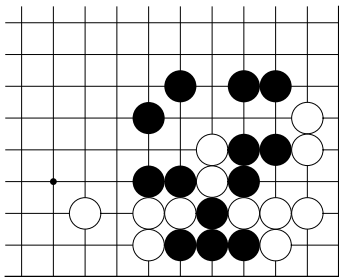

第一型

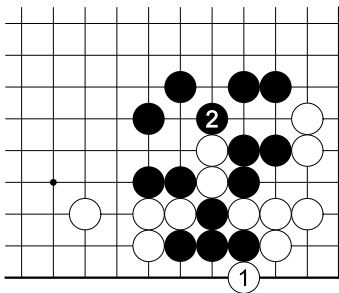

图一

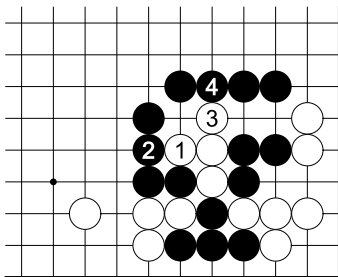

图二

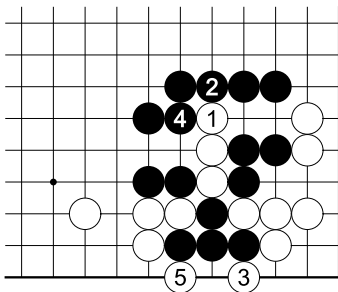

正解图

第二型白先

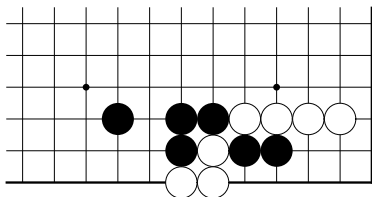

第二型

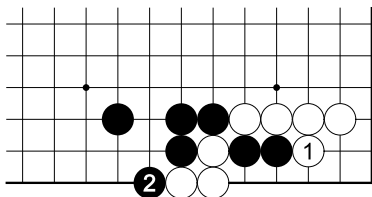

图一

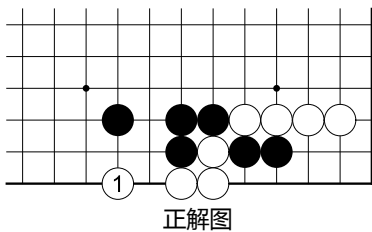
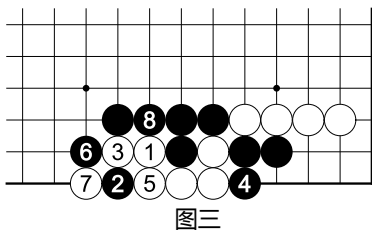
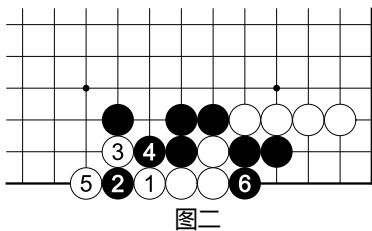

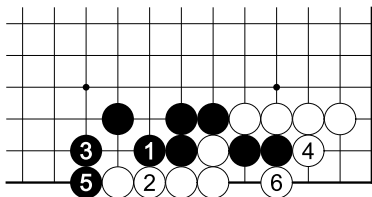

正解图续

第三型黑先

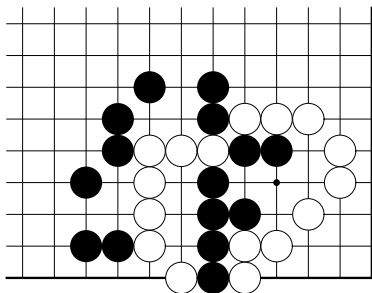

第三型

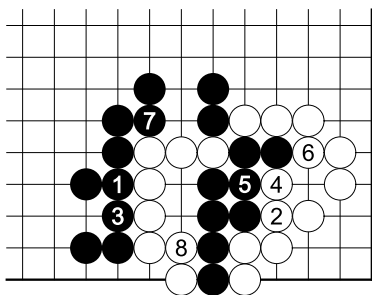

图一

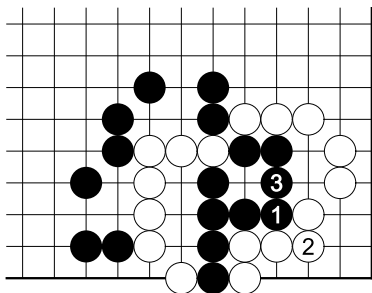

正解图

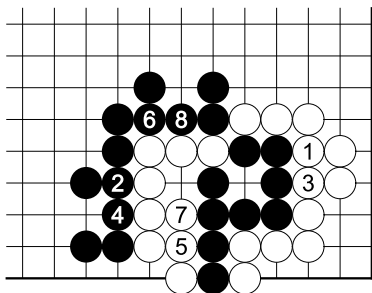

正解图续

第四型黑先

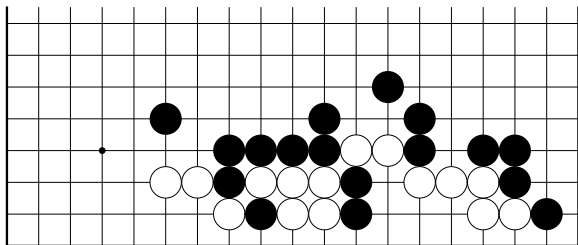

第四型

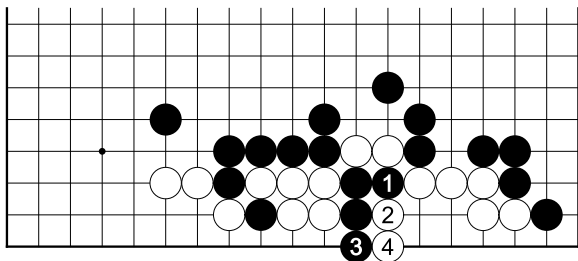

图一

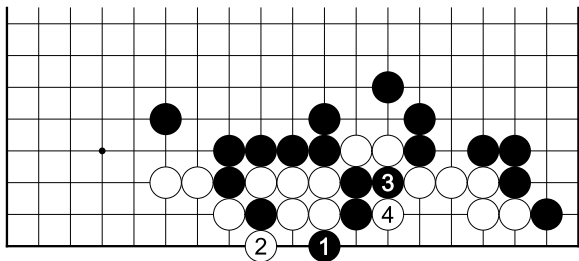

图二

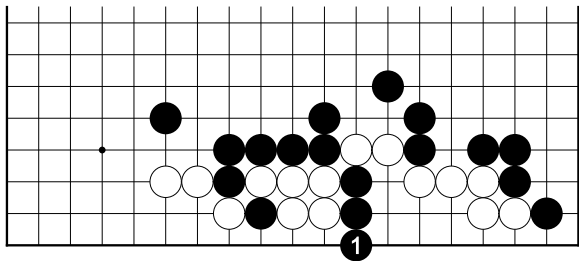

正解图

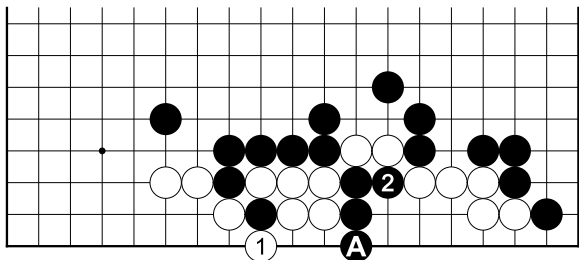

正解图续

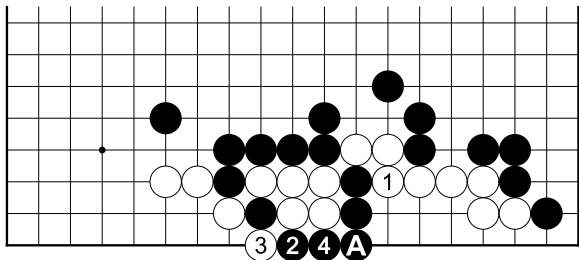

正解图变化

第五型白先

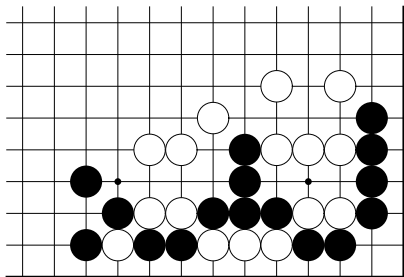

第五型

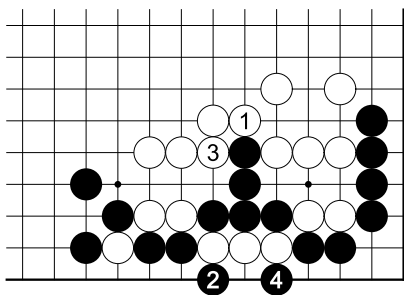

图一

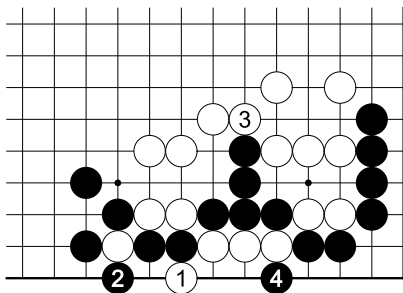

图二

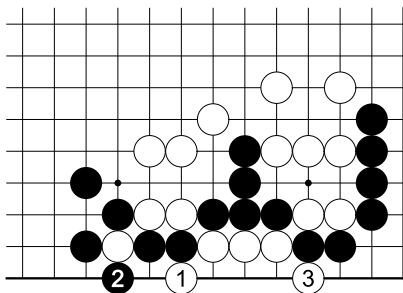

正解图

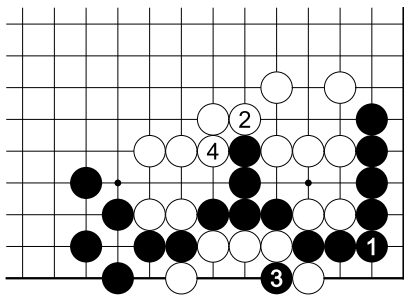

正解图续

第六型黑先

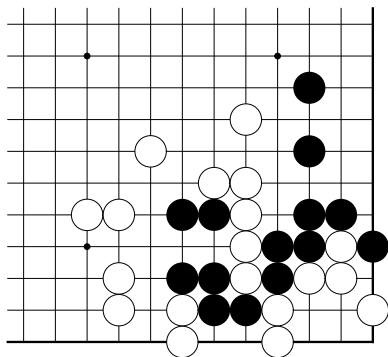

第六型

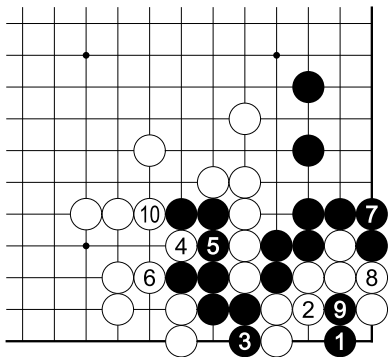

图一

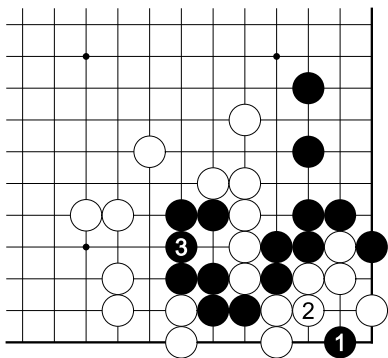

正解图

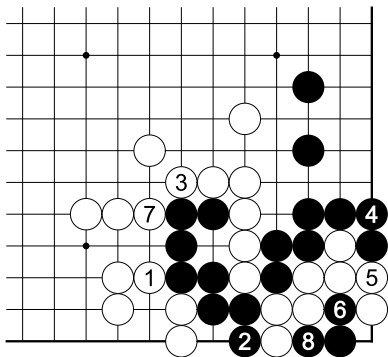

正解图续

第七型黑先

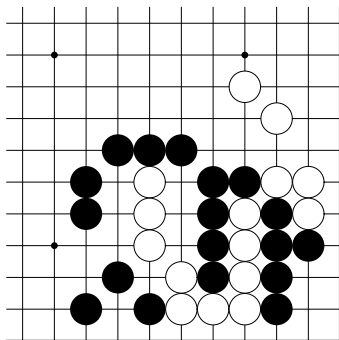

第七型

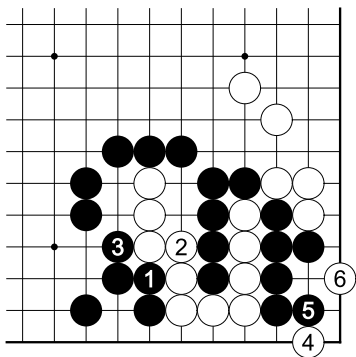

图一

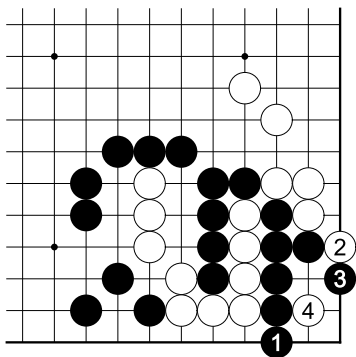

图二

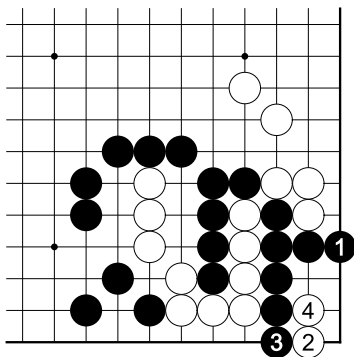

图三

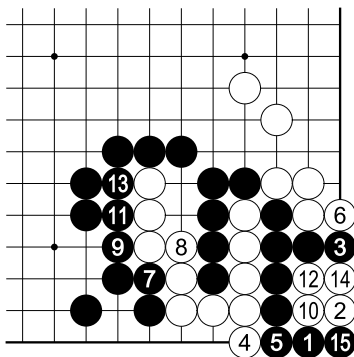

正解图

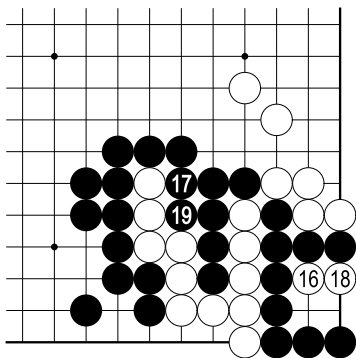

正解图续

第八型黑先

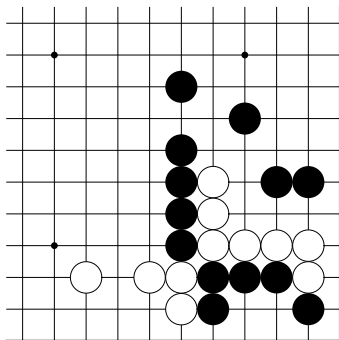

第八型

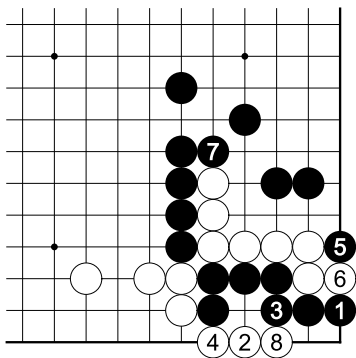

图一

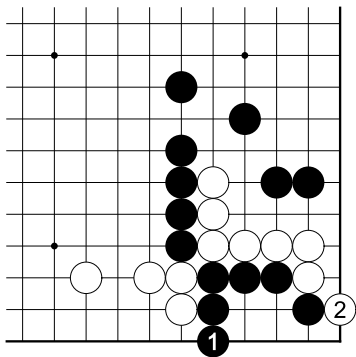

图二

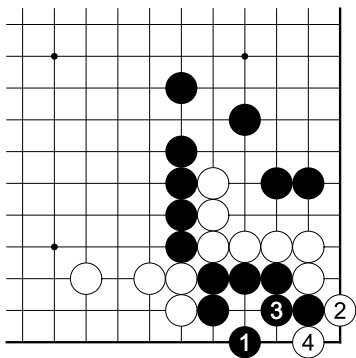

正解图

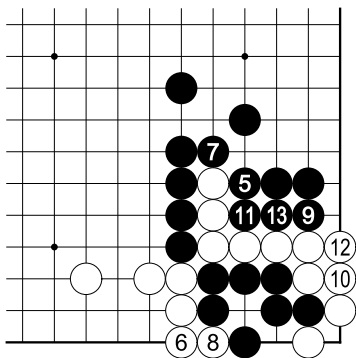

正解图续

第九型白先

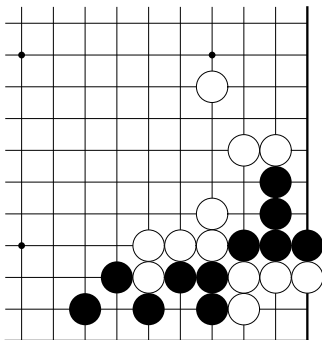

第九型

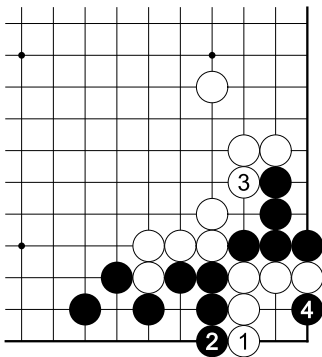

图一

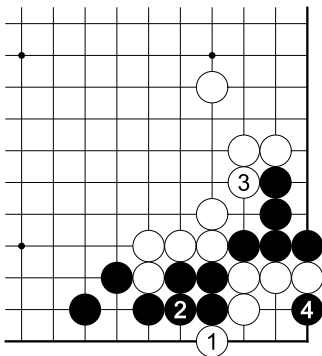

图二

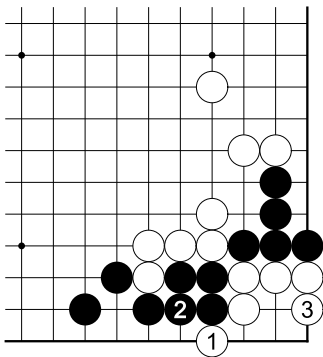

正解图

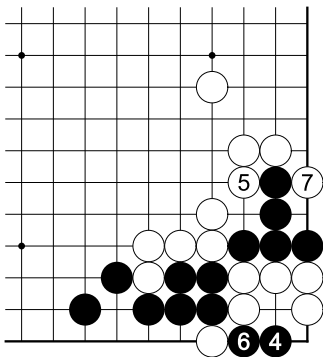

正解图续

第十型黑先

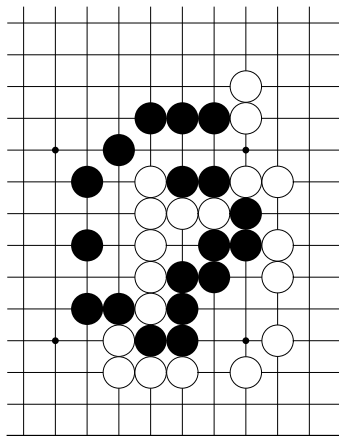

第十型

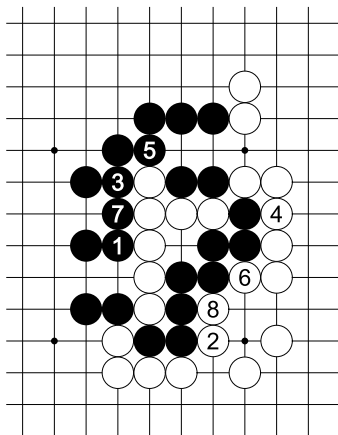

图一

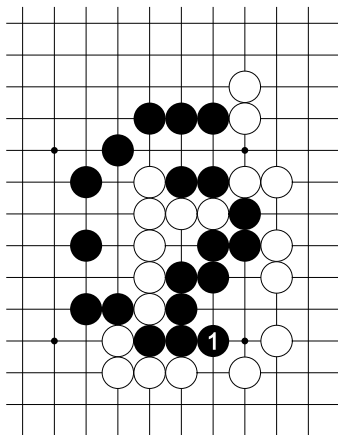

正解图

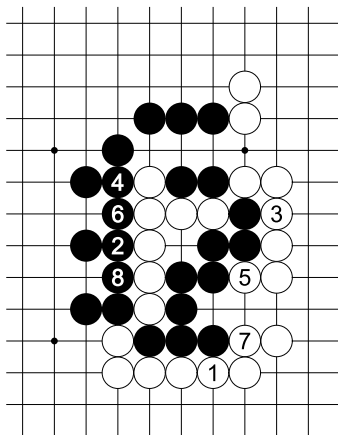

正解图续

第十一型白先

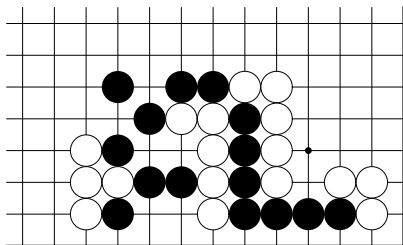

第十一型

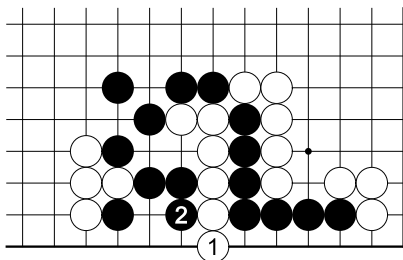

图一

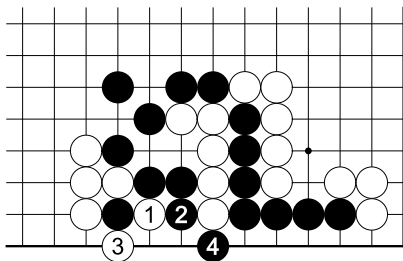

图二

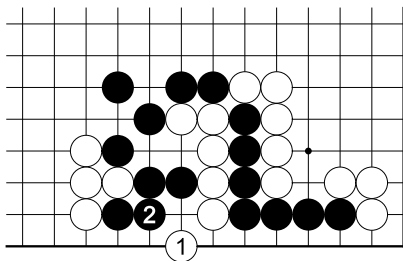

图三

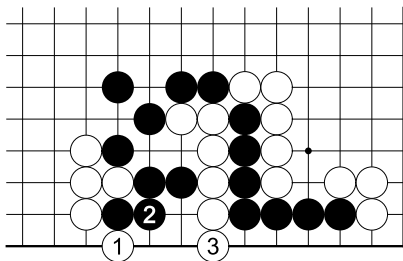

正解图

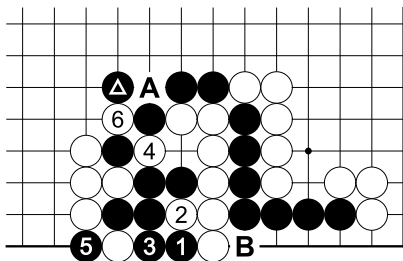

正解图变化

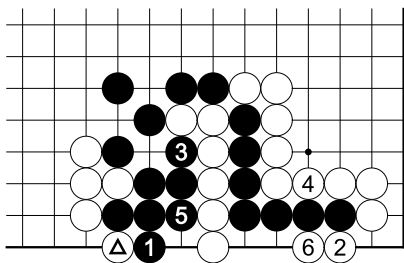

正解图续

第十二型黑先

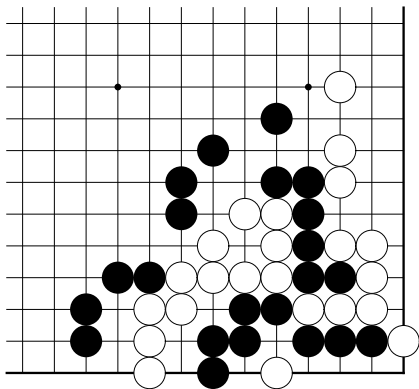

第十二型

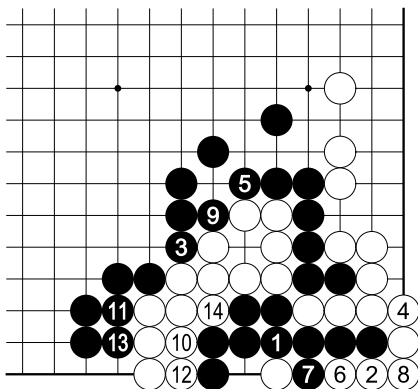

图一

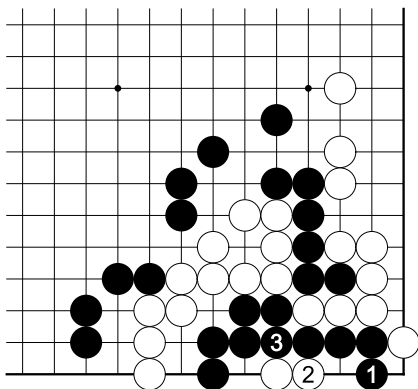

正解图

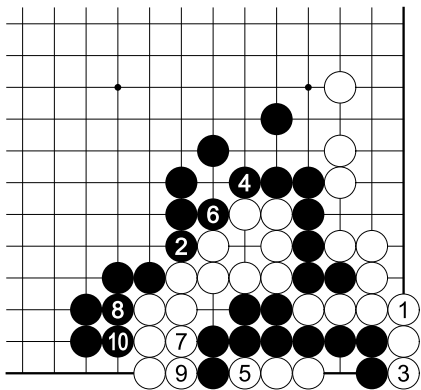

正解图续

第十三型 白先

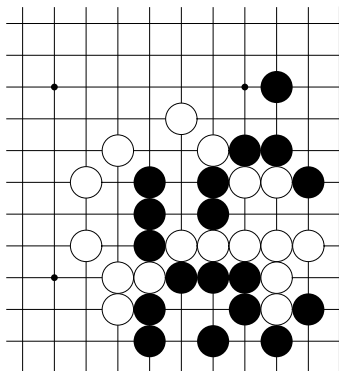

第十三型

第三节 不入子

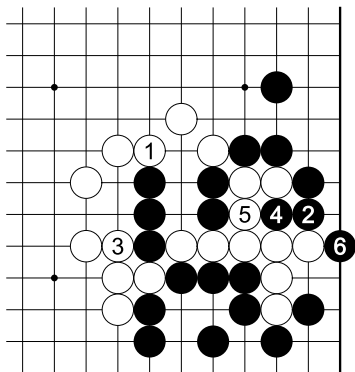

图一

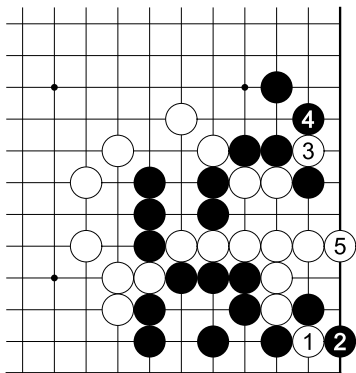

正解图

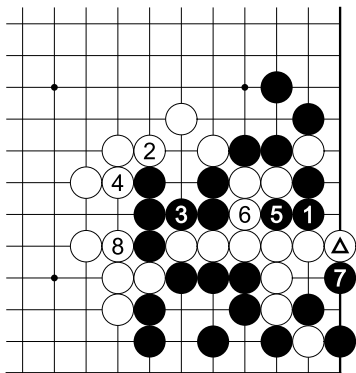

正解图续

第一型白先

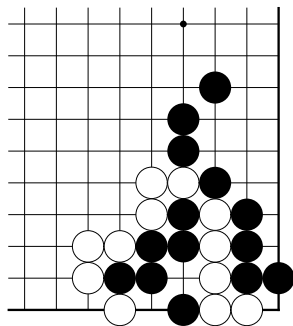

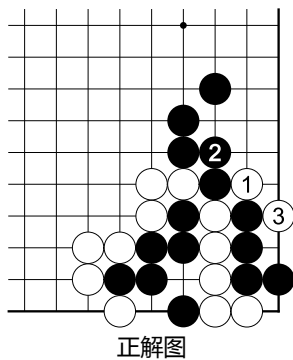
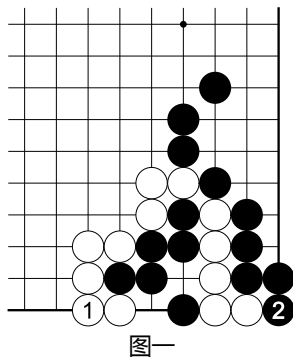

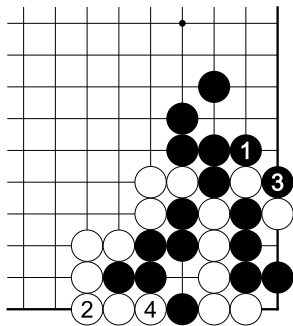

正解图续

第二型黑先

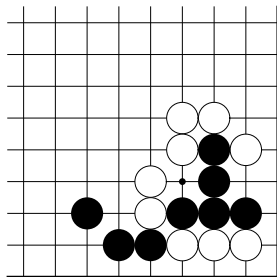

第二型

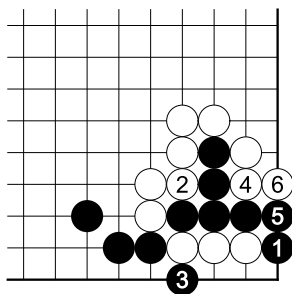

图一

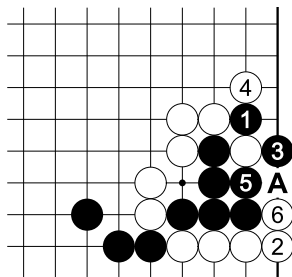

图二

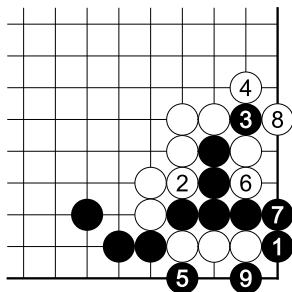

正解图

第三型黑先

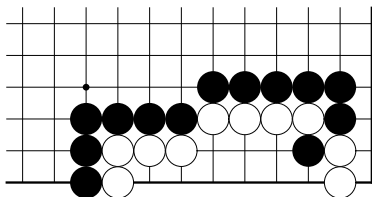

第三型

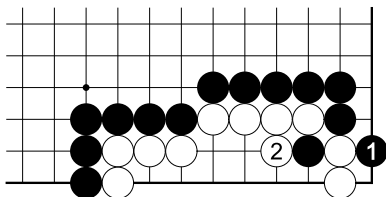

图一

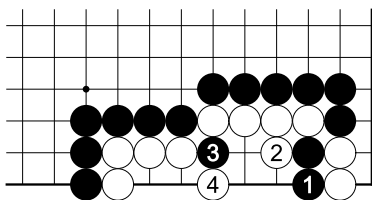

图二

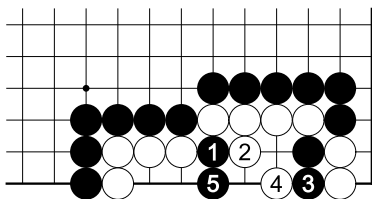

正解图

第四型黑先

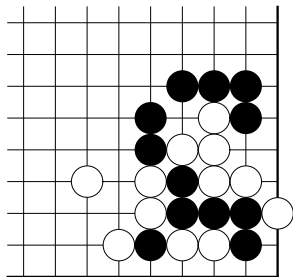

第四型

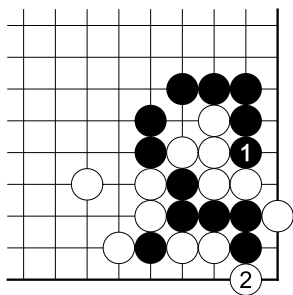

图一

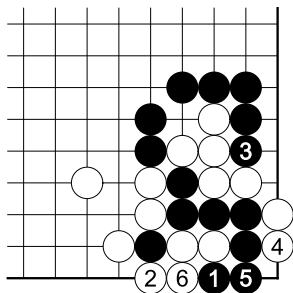

图二

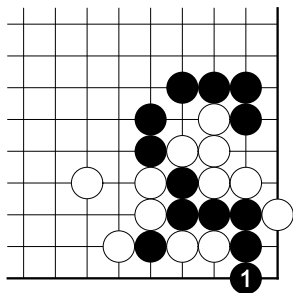

正解图

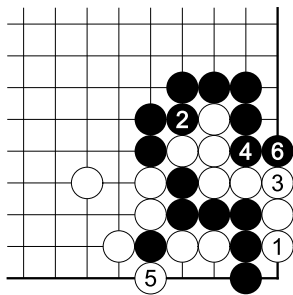

正解图续

第五型白先

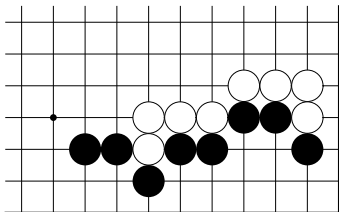

第五型

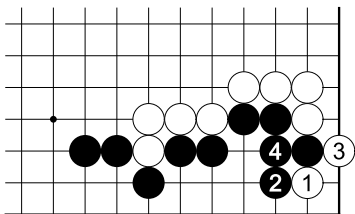

图一

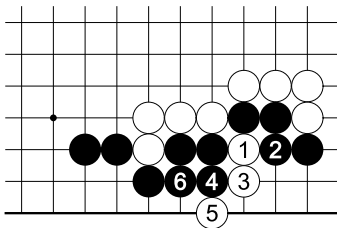

图二

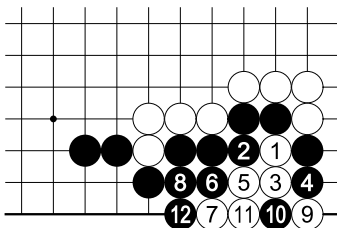

图三

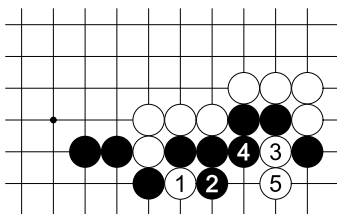

正解图

第六型白先

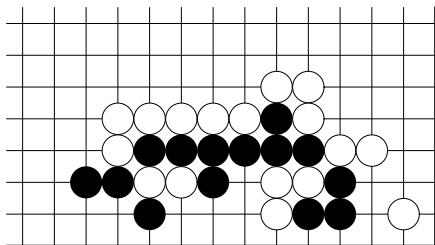

第六型

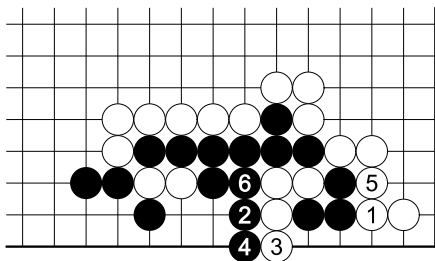

图一

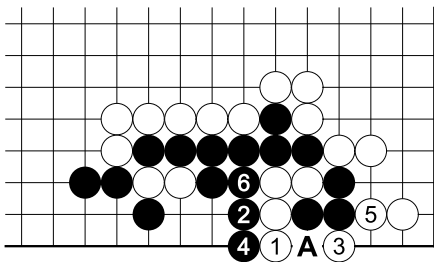

图二

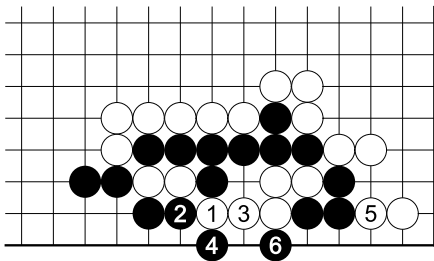

图三

第七型黑先

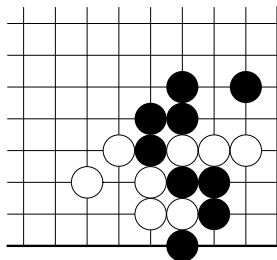

第七型

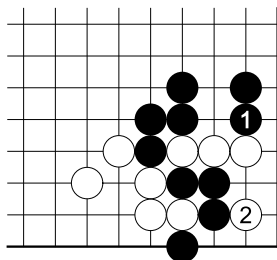

图一

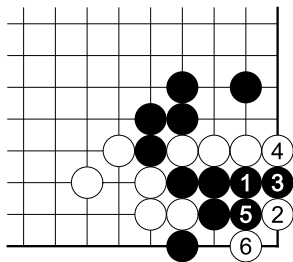

图二

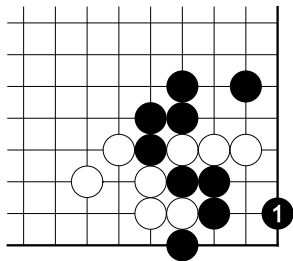

正解图

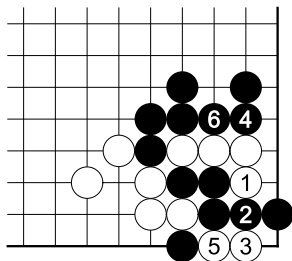

正解图变化

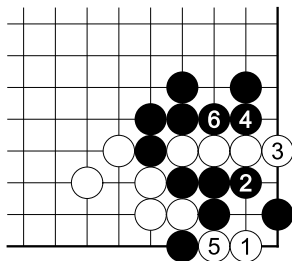

正解图续

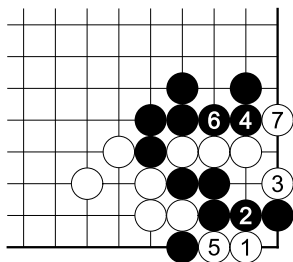

图三

第八型黑先

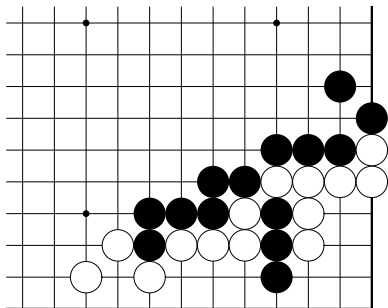

第八型

第四节 角的特殊性

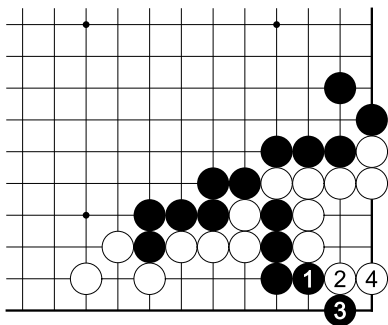

图一

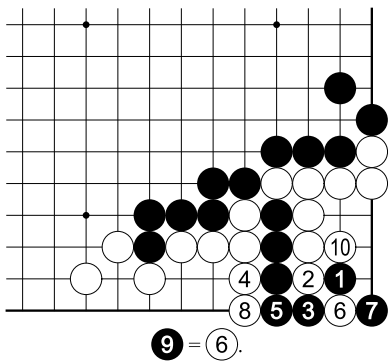

图二

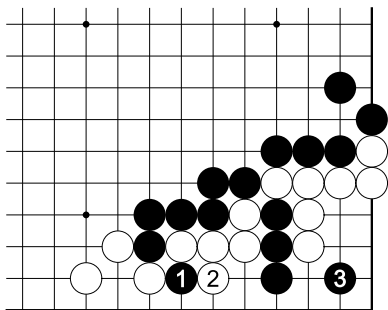

正解图

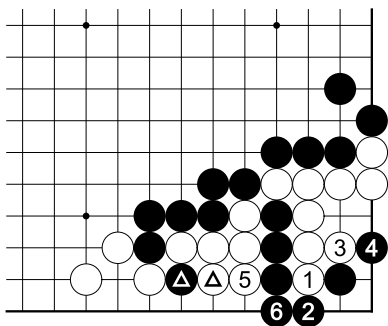

正解图续

第一型黑先

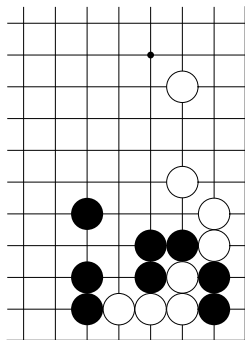

第一型

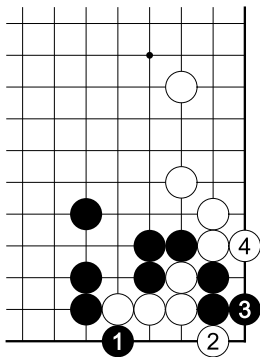

图一

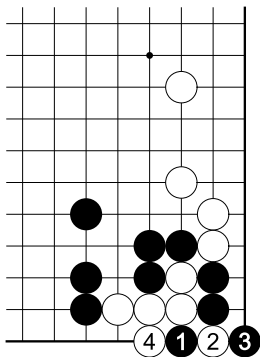

图二

第二型白先

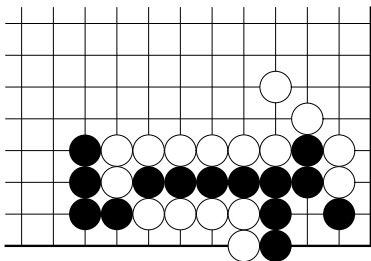

第二型

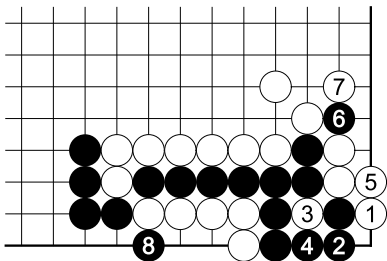

图一

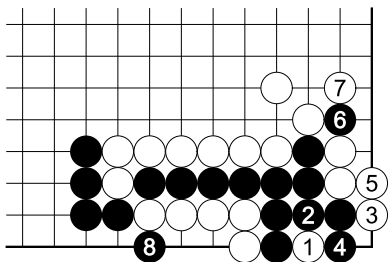

图二

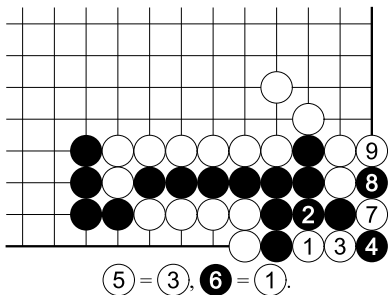

图三

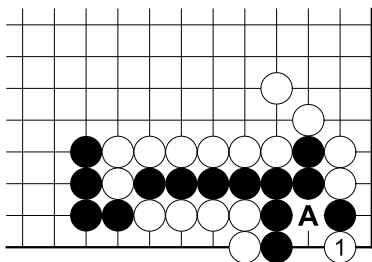

正解图

第三型白先

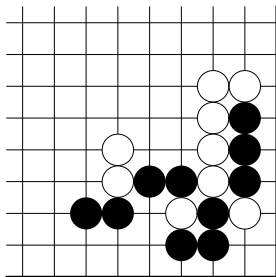

第三型

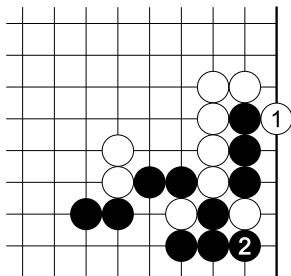

图一

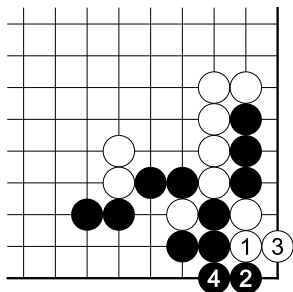

图二

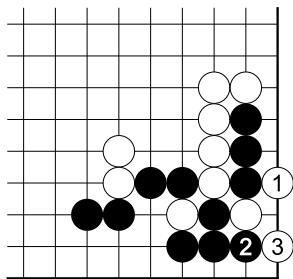

正解图

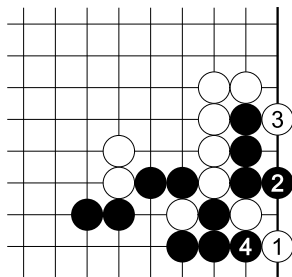

图三

第四型黑先

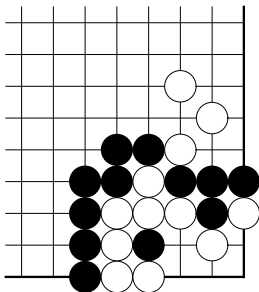

第四型

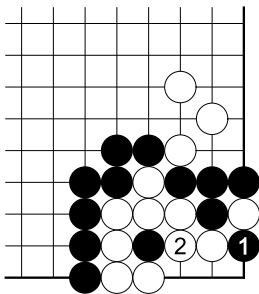

图一

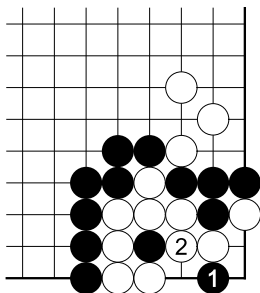

图二

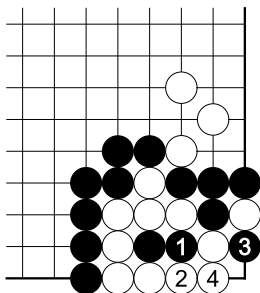

图三

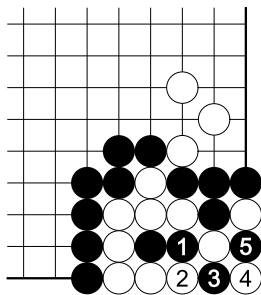

正解图

第五型白先

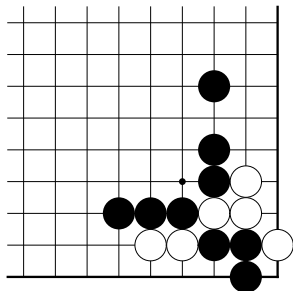

第五型

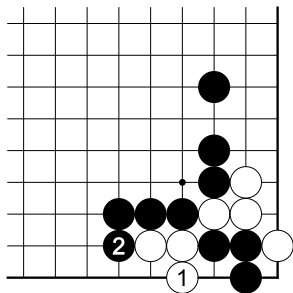

图一

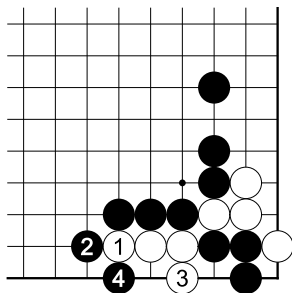

图二

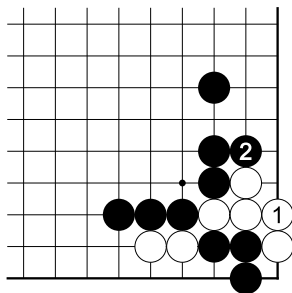

图三

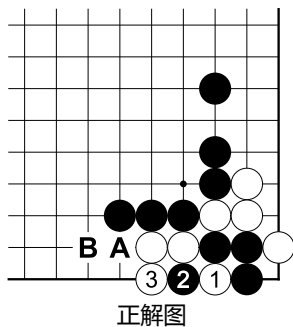

第六型黑先

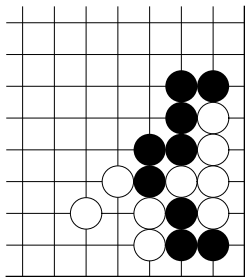

第六型

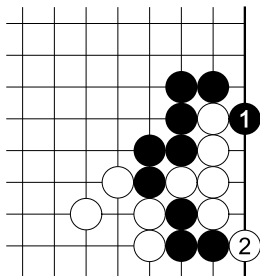

图一

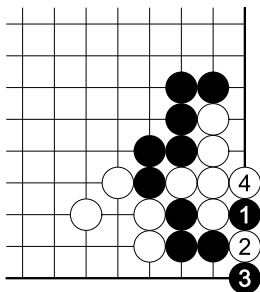

图二

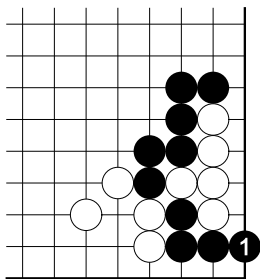

正解图

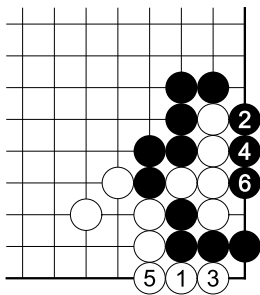

正解图续

第七型黑先

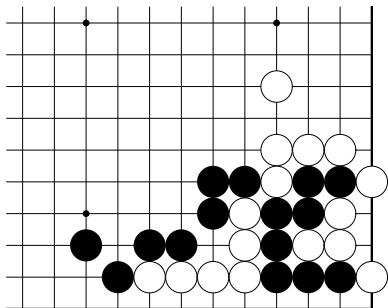

第七型

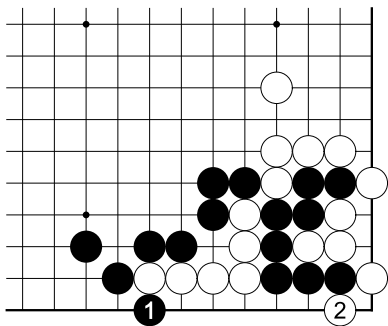

图一

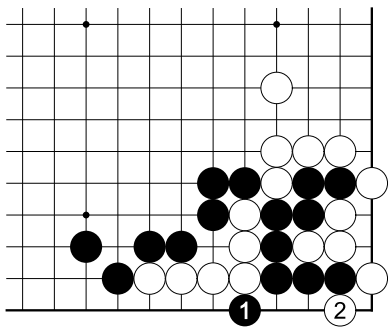

图二

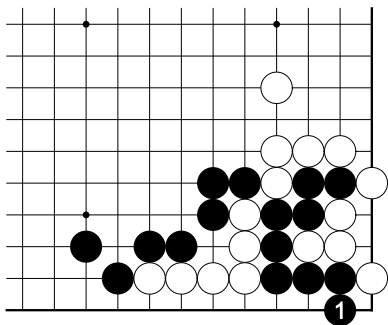

正解图

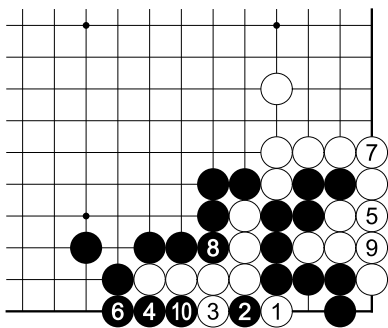

正解图续

第八型白先

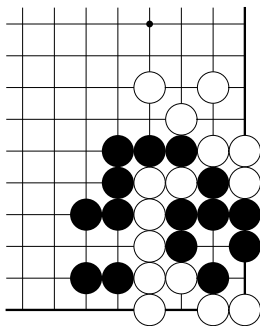

第八型

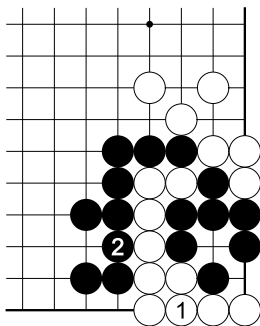

图一

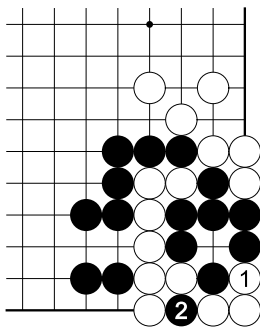

正解图

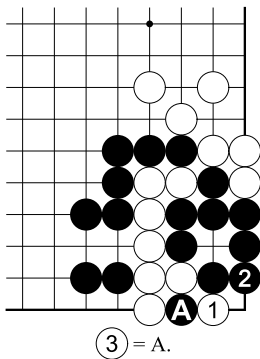

图二

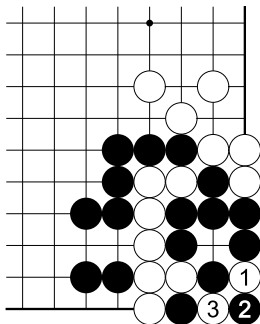

第九型白先

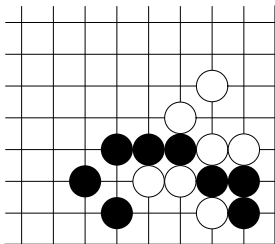

第九型

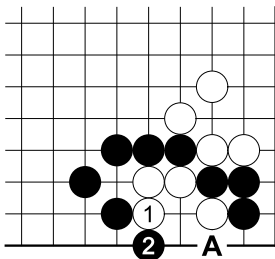

图一

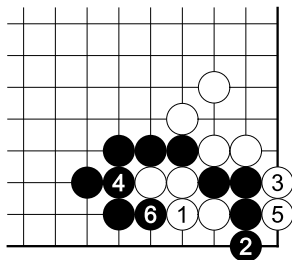

图二

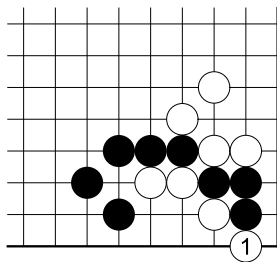

正解图

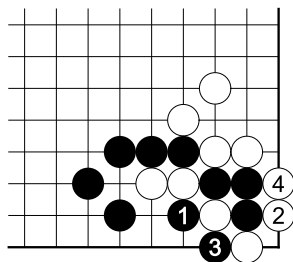

正解图续

第十型黑先

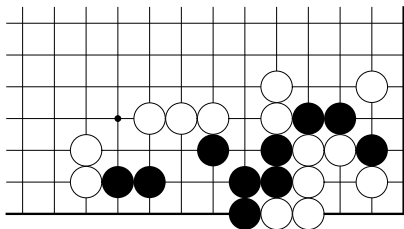

第十型

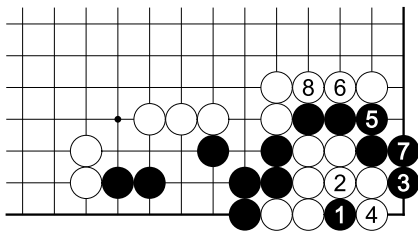

图一

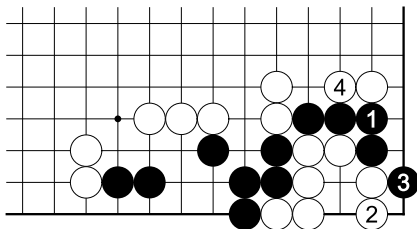

图二

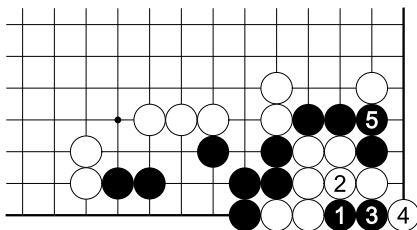

正解图

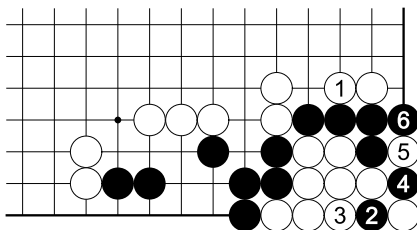

正解图续

第十一型白先

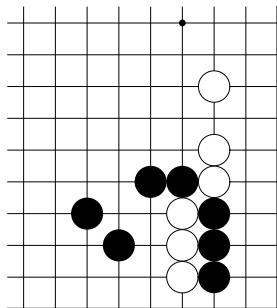

第十一型

第五节 基本技巧和综合手筋

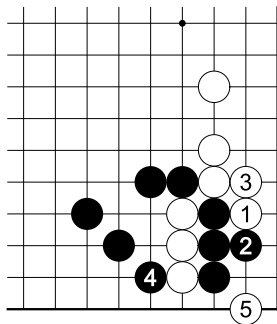

图一

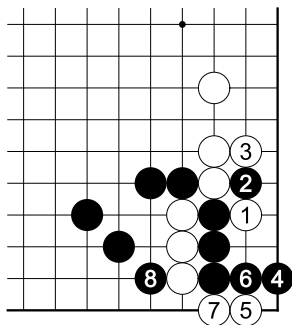

图二

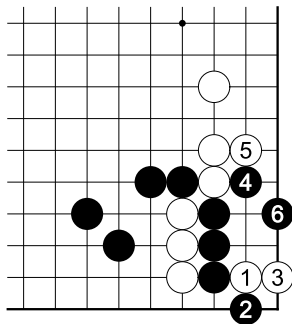

图三

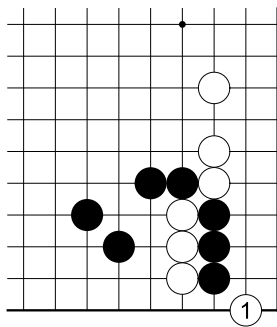

正解图

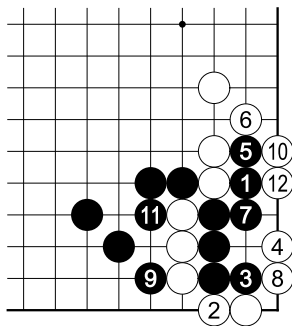

图四

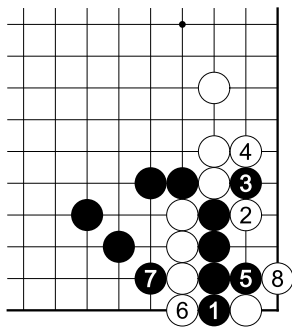

正解图续

第一型黑先

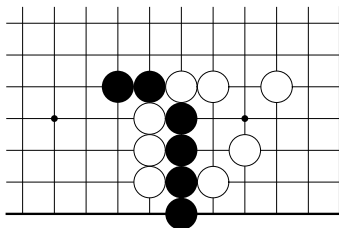

第一型

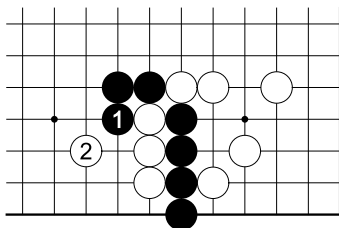

图一

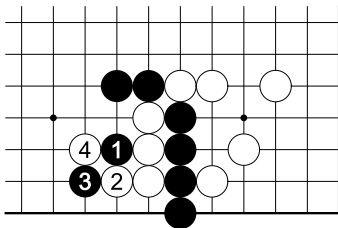

图二

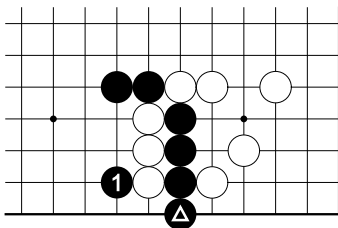

正解图

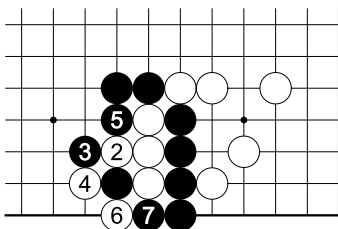

正解图续

第二型黑先

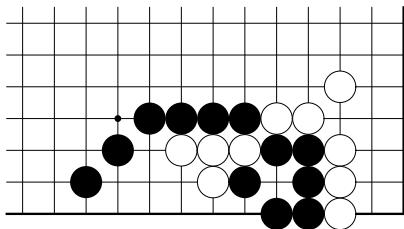

第二型

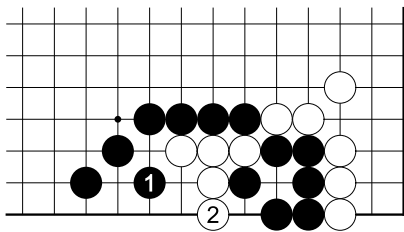

图一

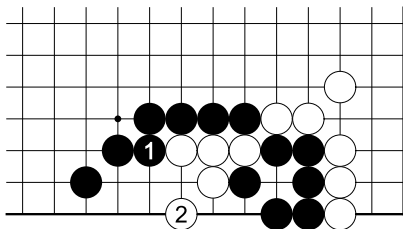

图二

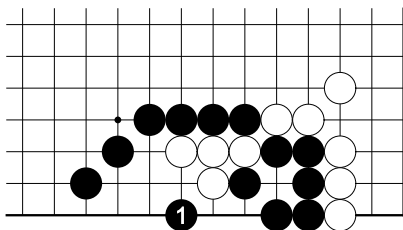

正解图

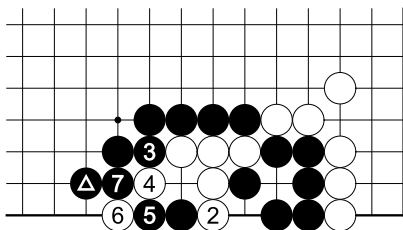

正解图续

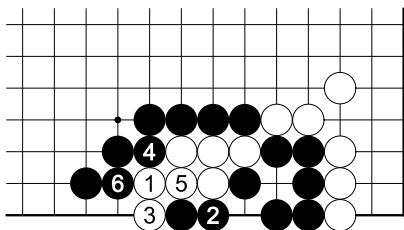

正解图变化

第三型白先

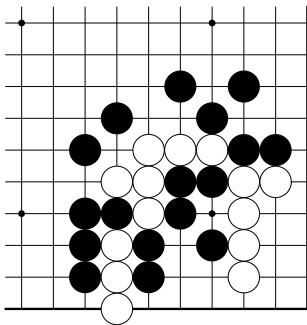

第三型

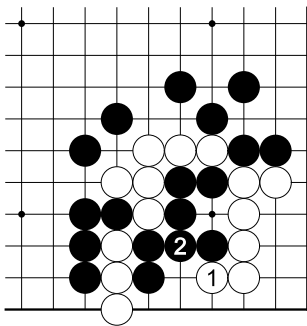

图一

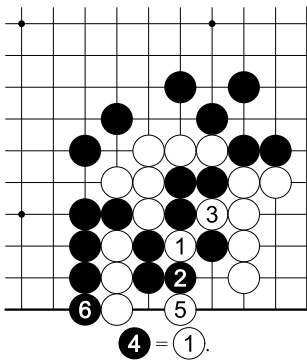

图二

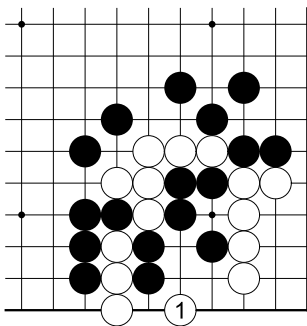

正解图

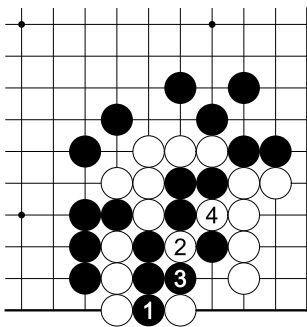

正解图续

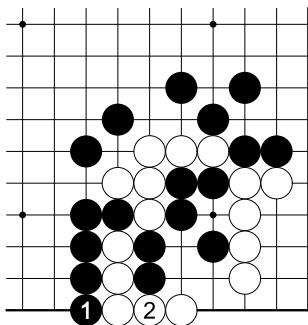

正解图变化

第四型白先

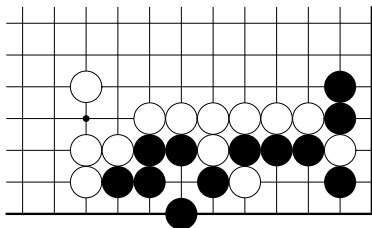

第四型

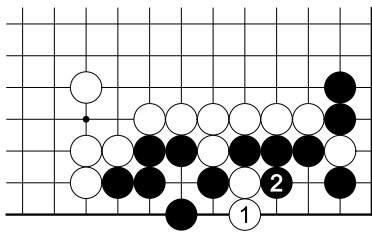

图一

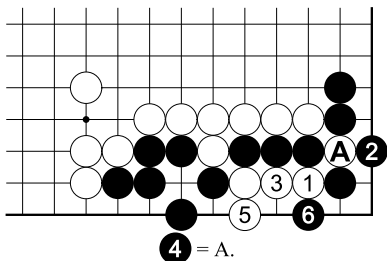

图二

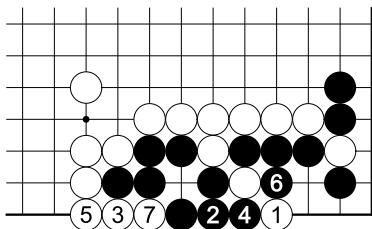

正解图

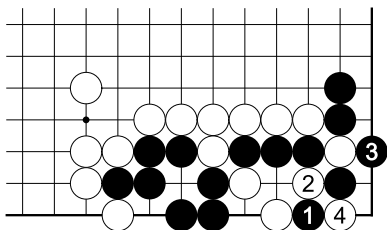

正解图变化一

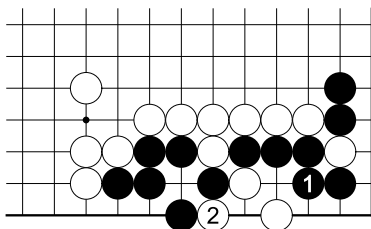

正解图变化二

第五型白先

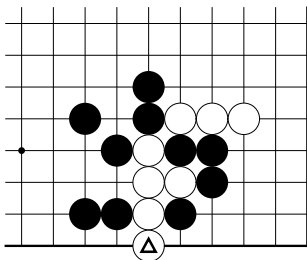

第五型

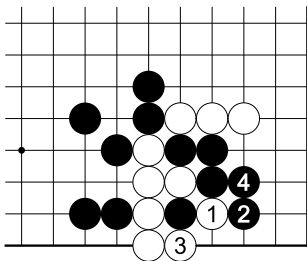

图一

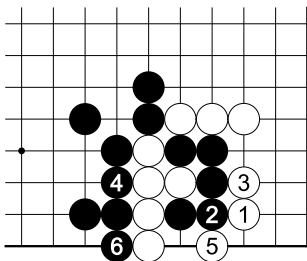

图二

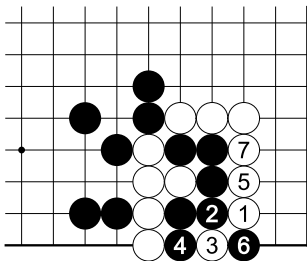

正解图

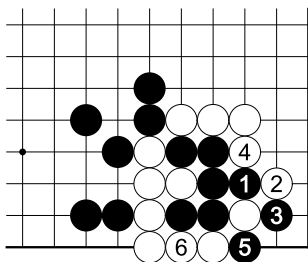

正解图变化

第六型黑先

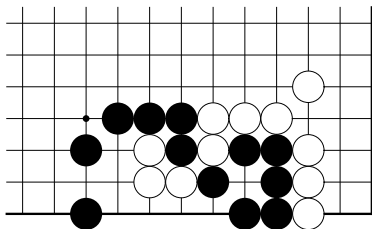

第六型

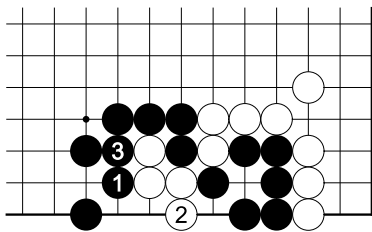

图一

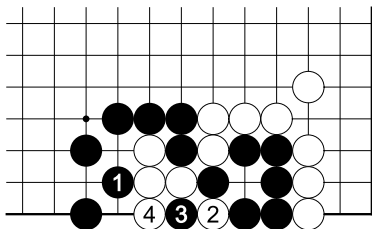

图二

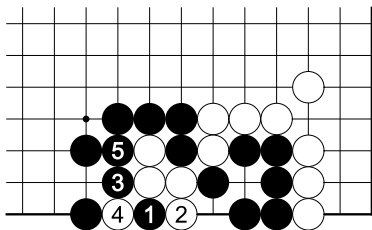

正解图

第七型白先

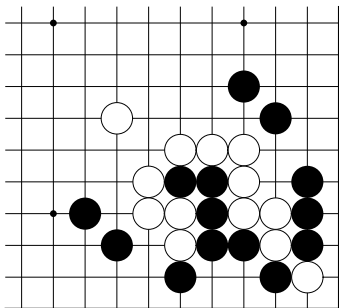

第七型

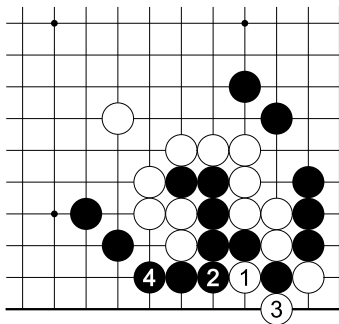

图一

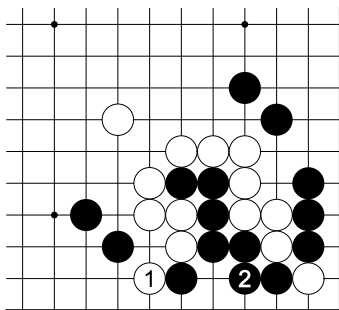

图二

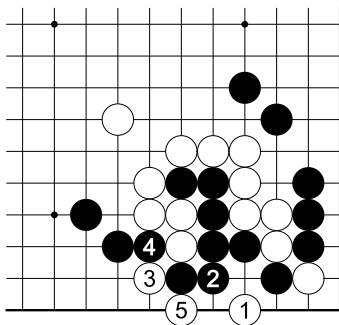

正解图

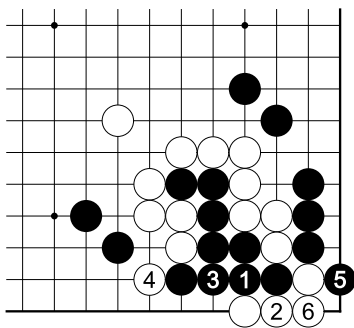

正解图变化

第八型白先

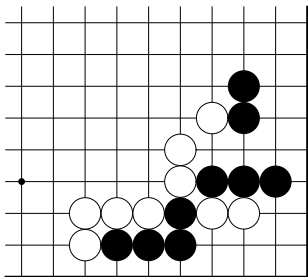

第八型

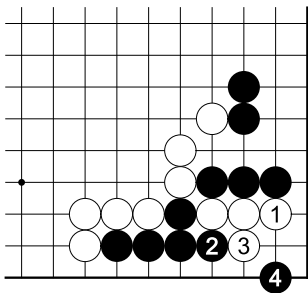

图一

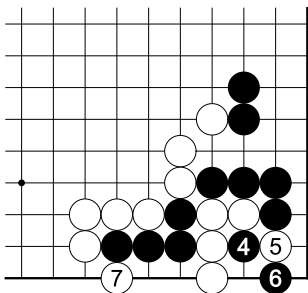

正解图续

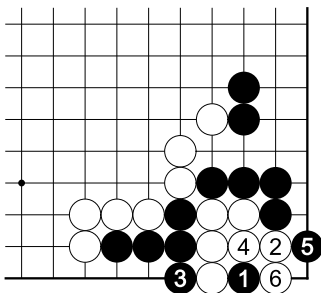

正解图变化

第九型白先

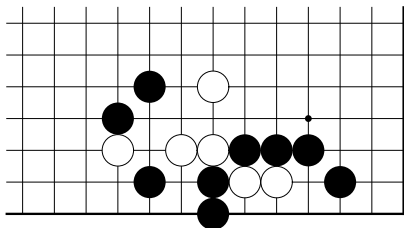

第九型

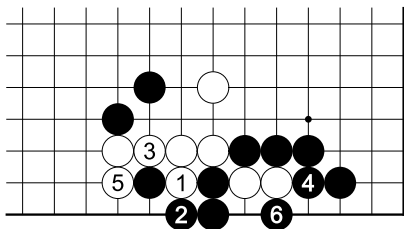

图一

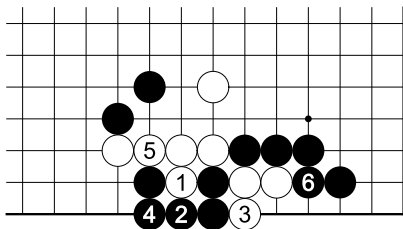

图二

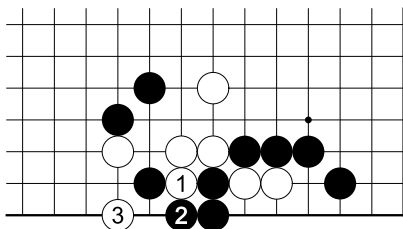

正解图

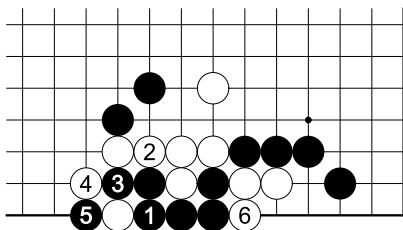

正解图续

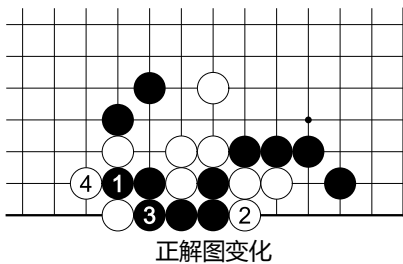

第十型白先

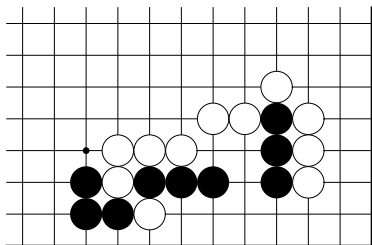

第十型

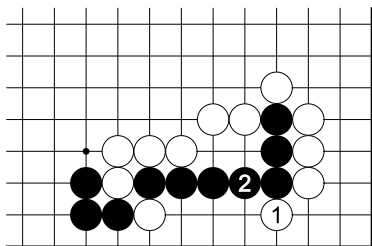

图一

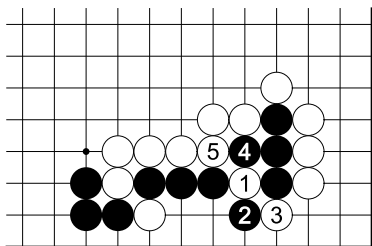

$$\textcircled{6} = \textcircled{1}.$$

图二

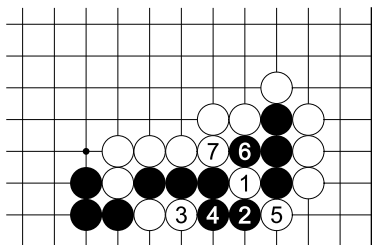

正解图

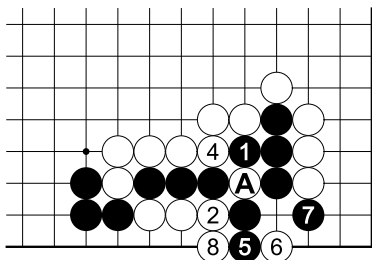

③ = A.

正解图变化一

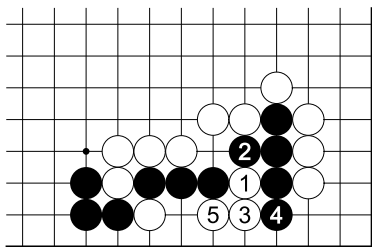

正解图变化二

第十一型白先

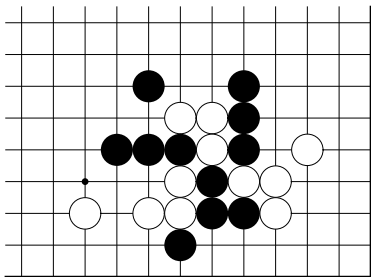

第十一型

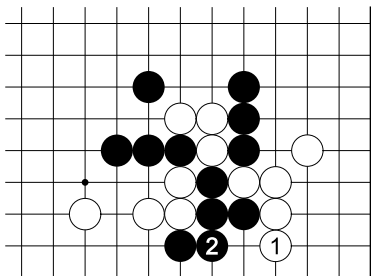

图一

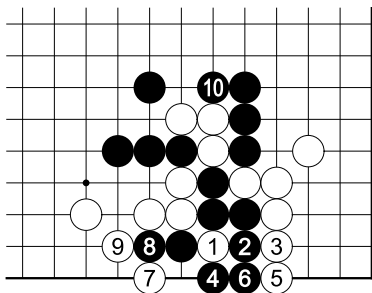

图二

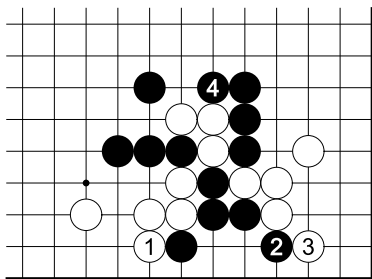

图三

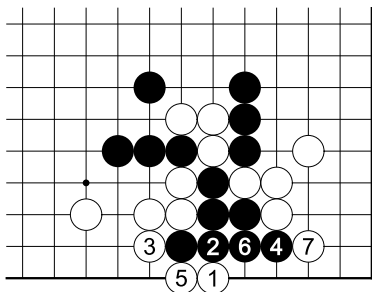

正解图

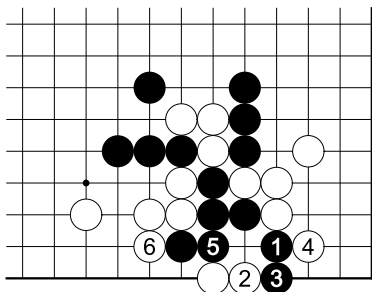

正解图变化

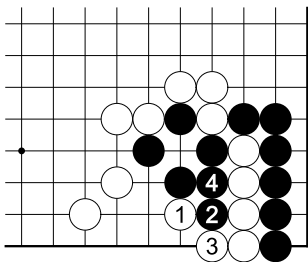

图二

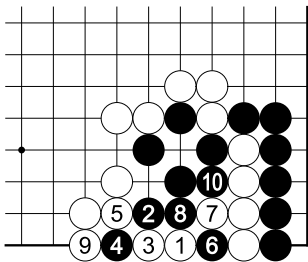

图三

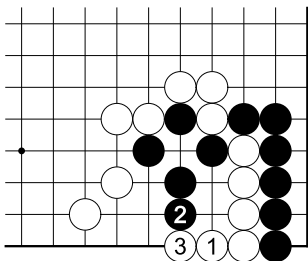

正解图

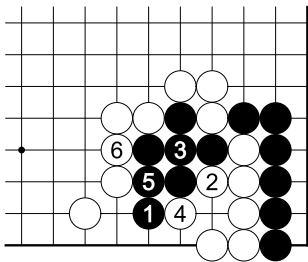

正解图变化

第十三型白先

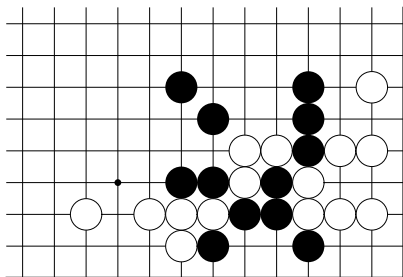

第十三型

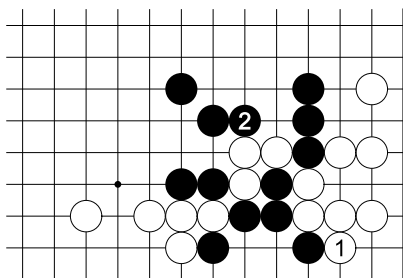

图一

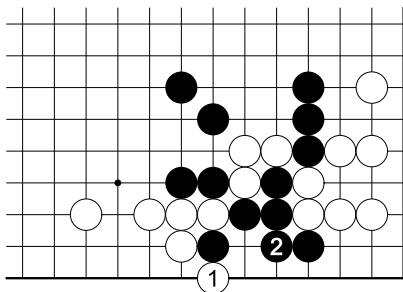

图二

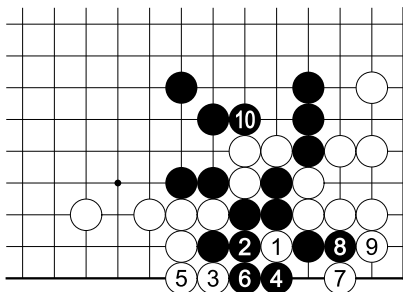

图三

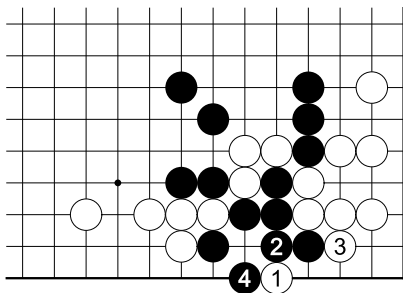

图四

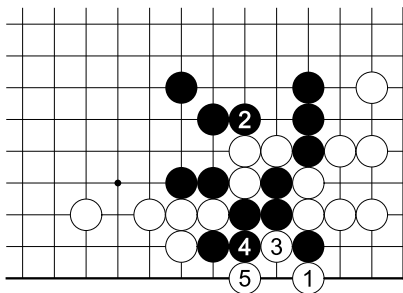

正解图

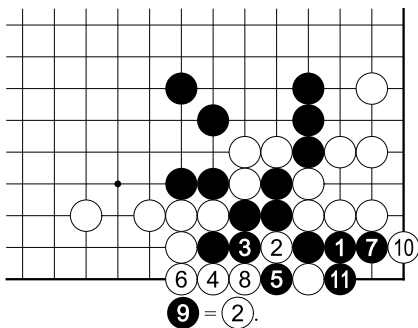

图五

第十四型黑先

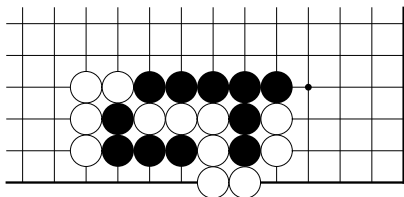

第十四型

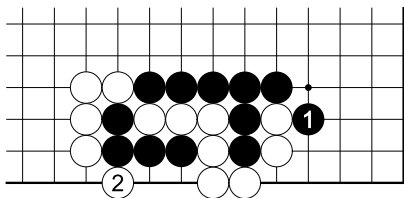

图一

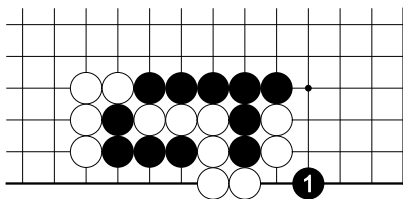

正解图

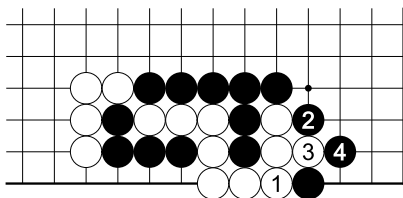

正解图续

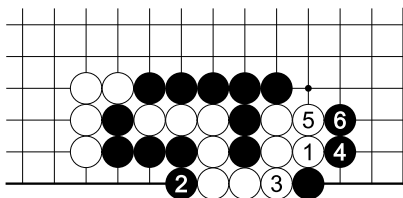

第十五型白先

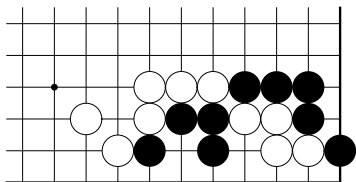

第十五型

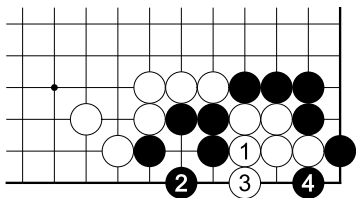

图一

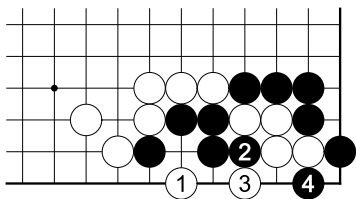

图二

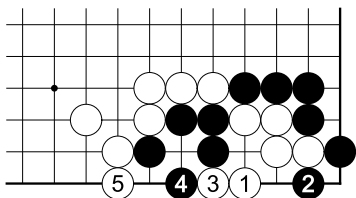

正解图

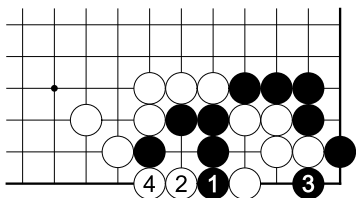

正解图变化

第十六型白先

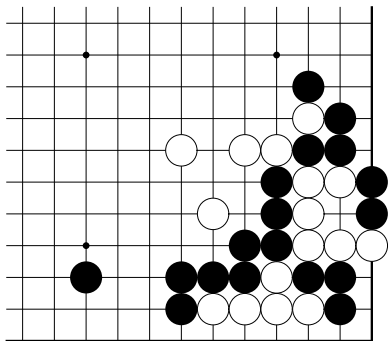

第十六型

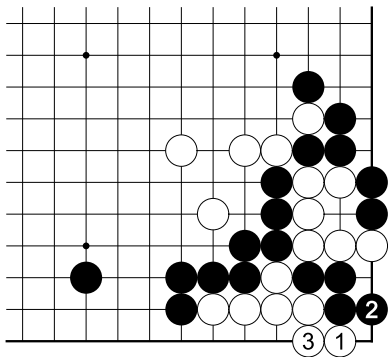

图一

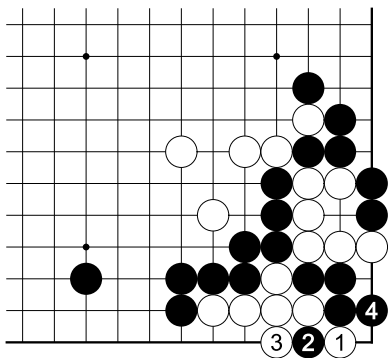

图二

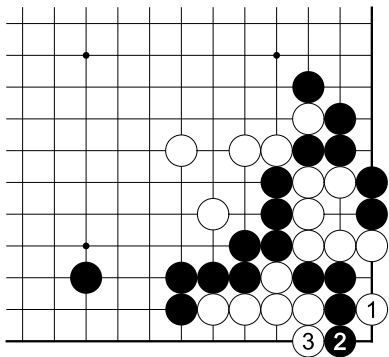

正解图

第十七型黑先

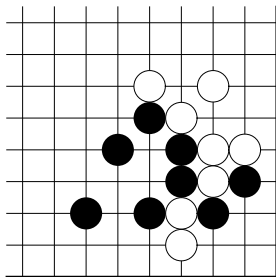

第十七型

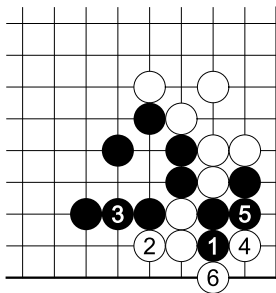

图一

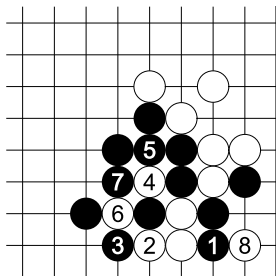

图二

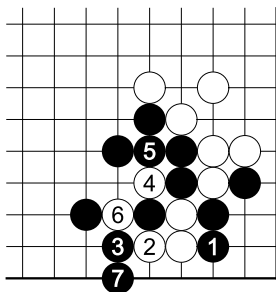

正解图

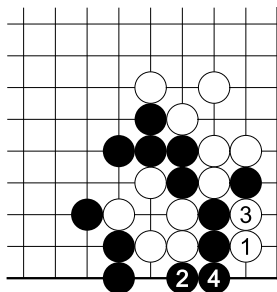

正解图续

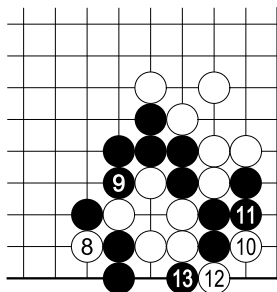

正解图变化

第十八型黑先

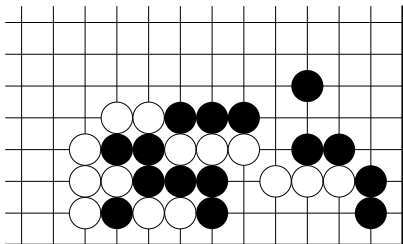

第十八型

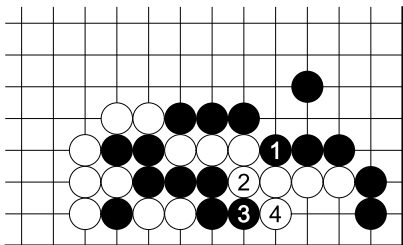

图一

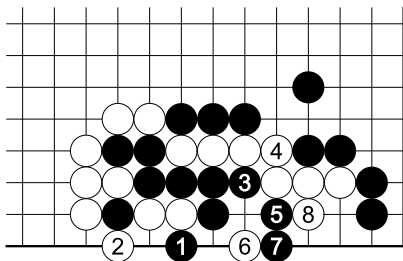

图二

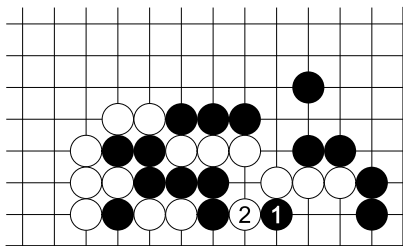

图三

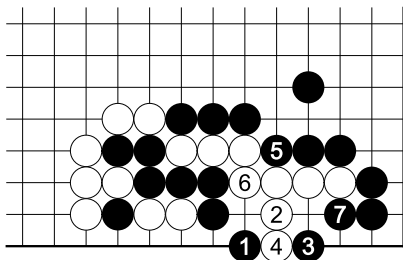

正解图

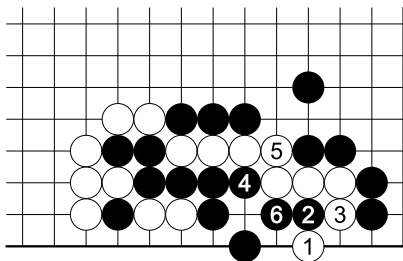

正解图变化

第十九型白先

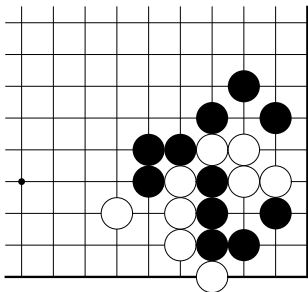

第十九型

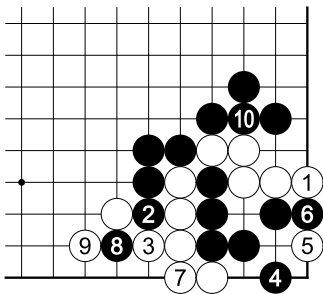

图一

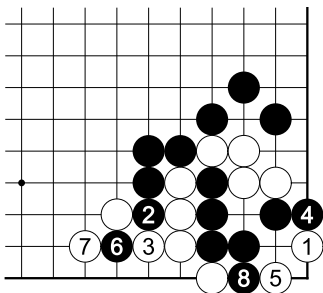

图二

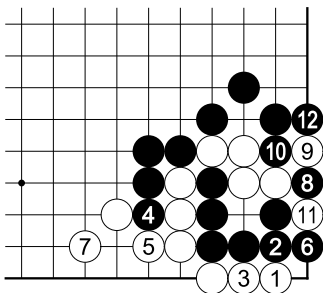

图三

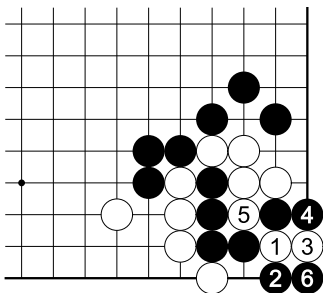

正解图

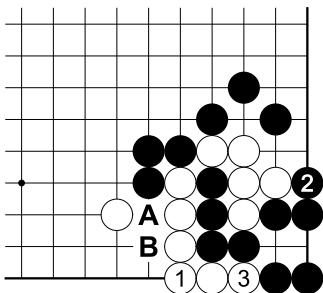

正解图续

第二十型白先

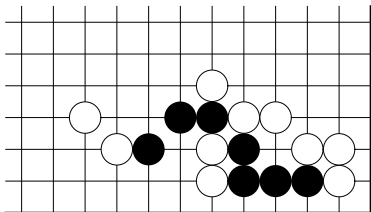

第二十型

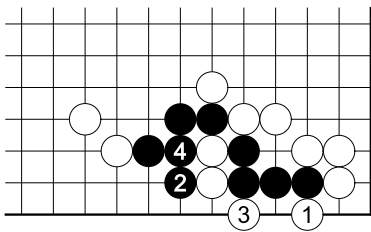

图一

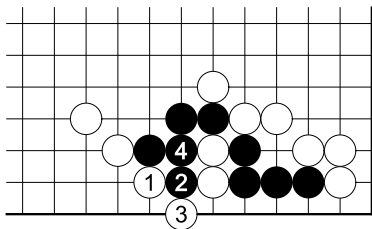

图二

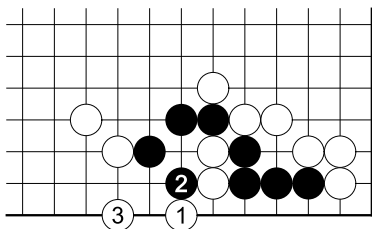

正解图

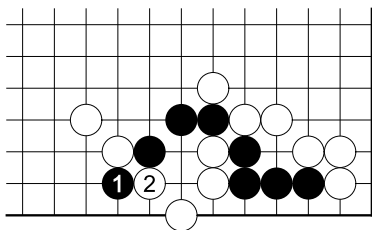

正解图变化一

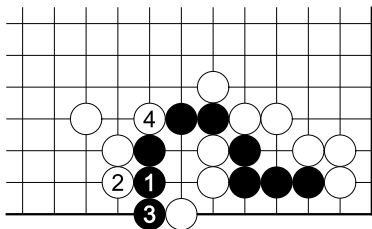

正解图变化二

第二十一型黑先

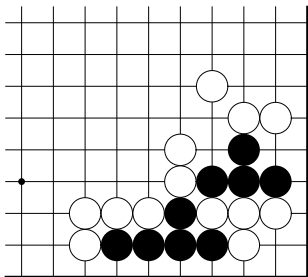

第二十一型

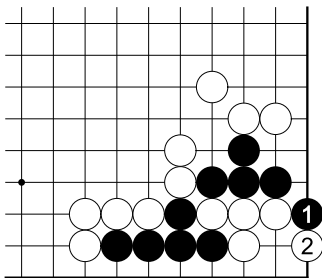

图一

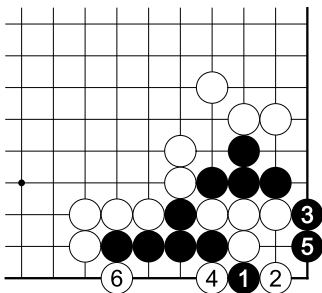

图二

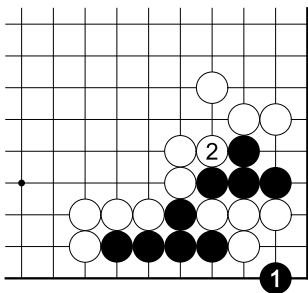

图三

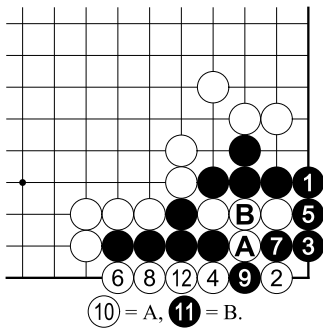

图四

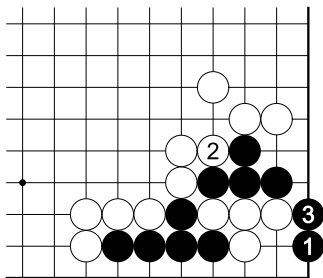

第二十二型白先

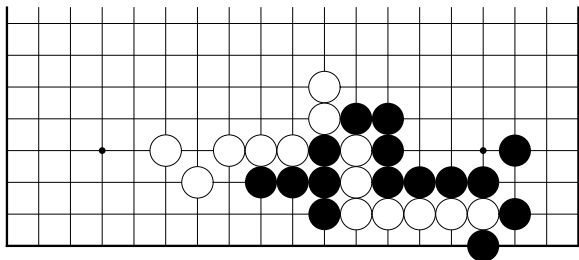

第二十二型

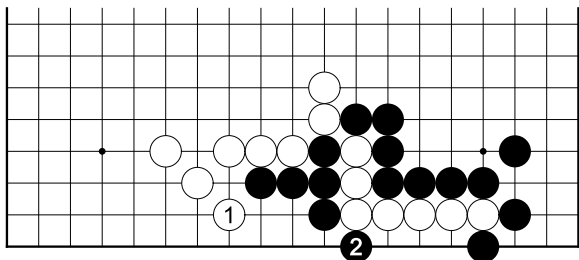

图一

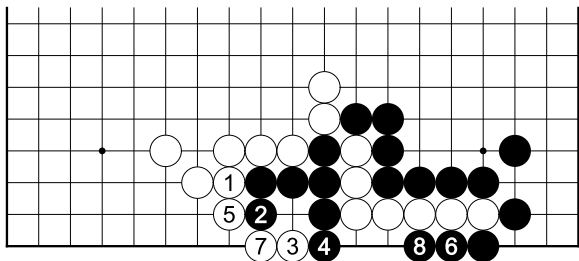

图二

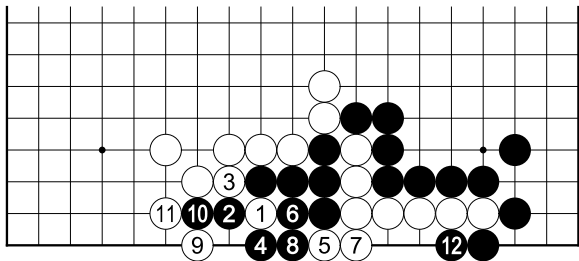

图三

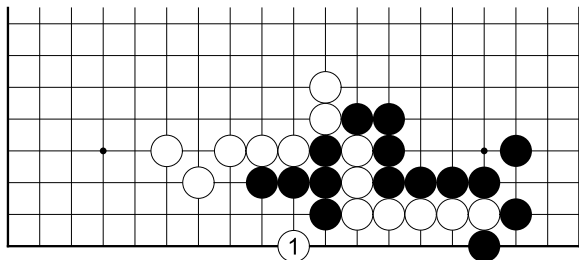

正解图

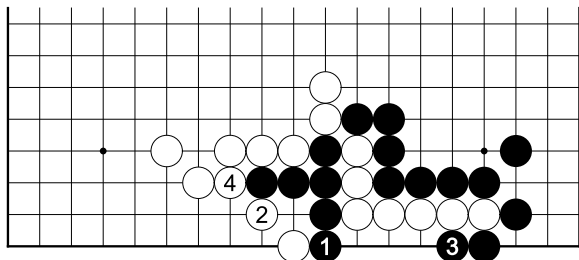

正解图续

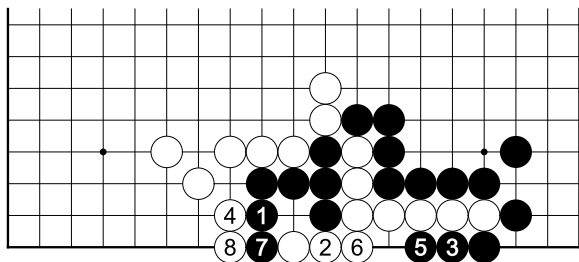

正解图变化

第二十三型白先

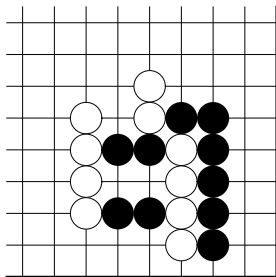

第二十三型

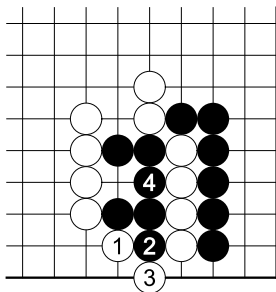

图一

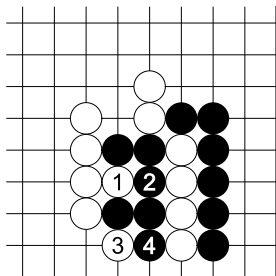

图二

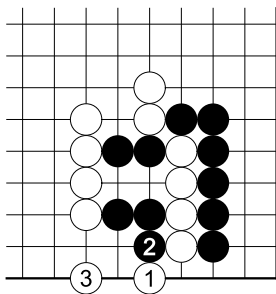

正解图

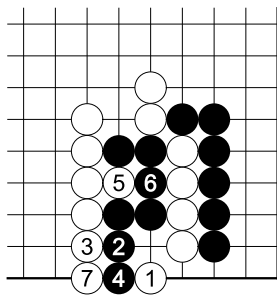

正解图变化

第二十四型黑先

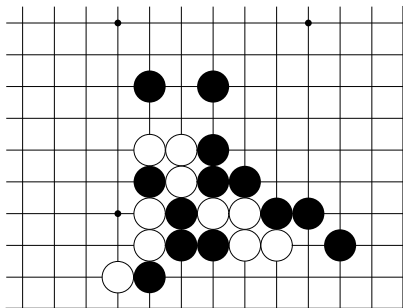

第二十四型

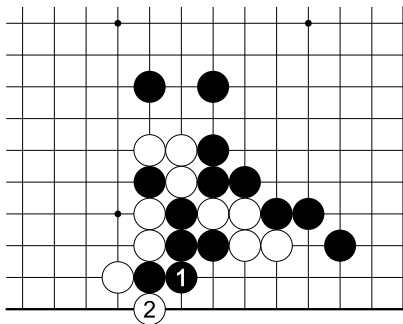

图一

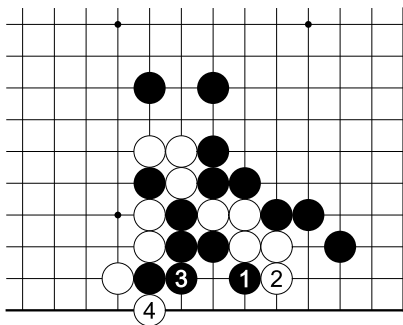

图二

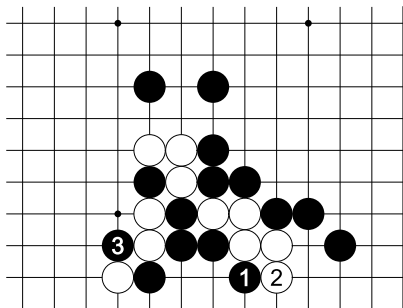

正解图

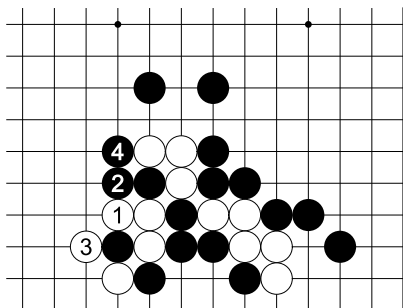

正解图续

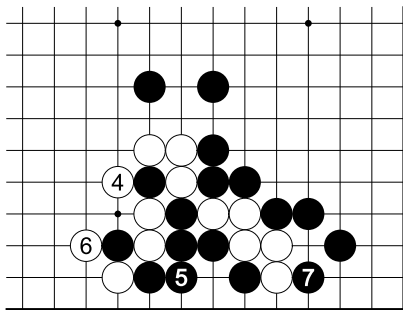

正解图变化

第二十五型白先

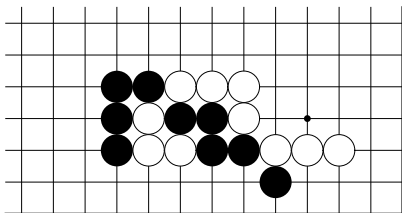

第二十五型

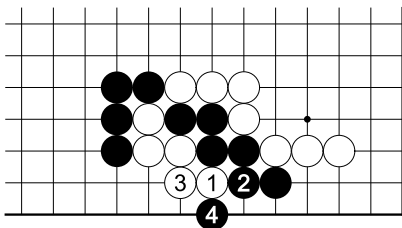

图一

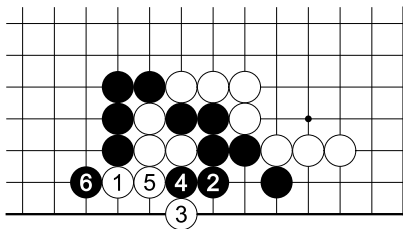

图二

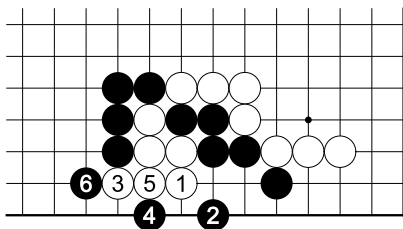

图三

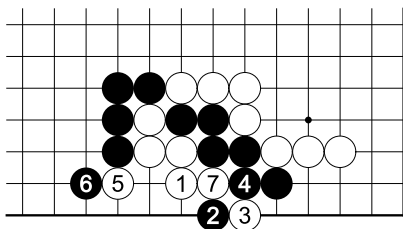

正解图

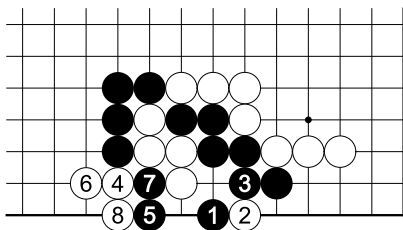

正解图变化一

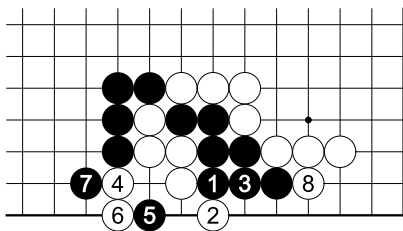

正解图变化二

第二十六型白先

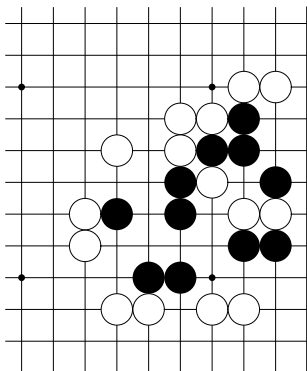

第二十六型

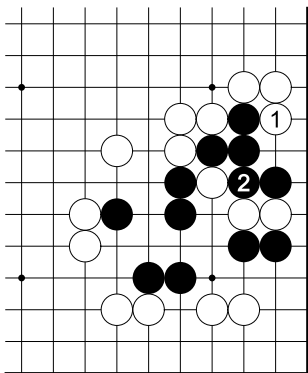

图一

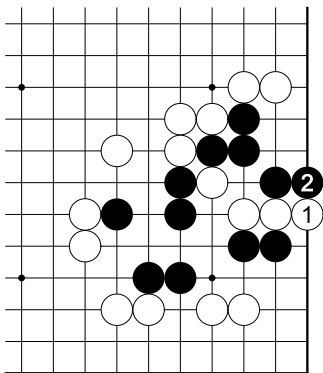

图二

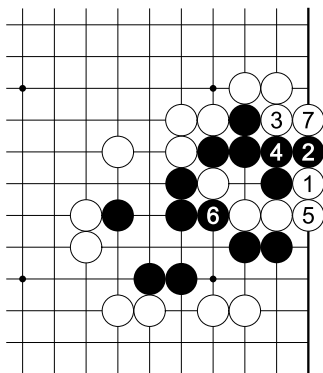

正解图

第二十七型白先

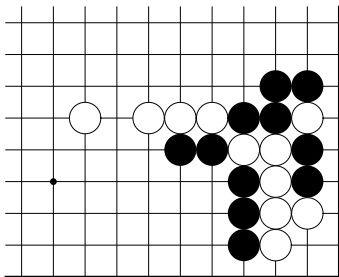

第二十七型

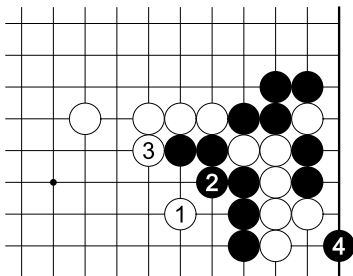

图一

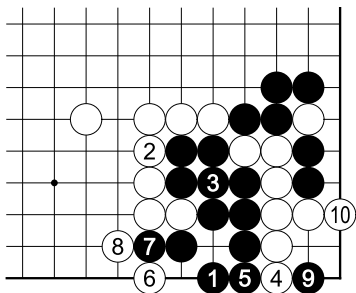

正解图续二

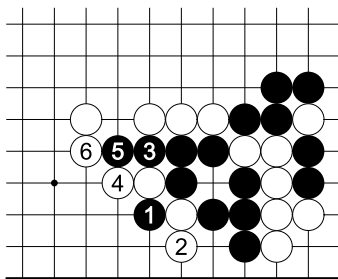

正解图变化

第二十八型黑先

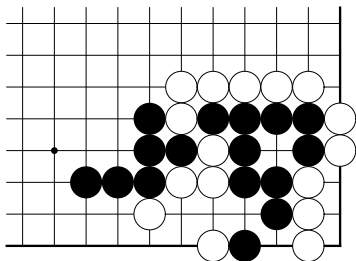

第二十八型

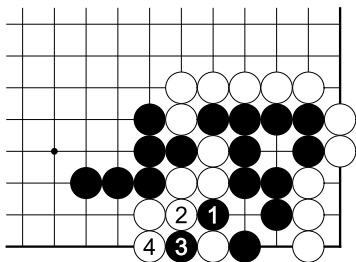

图一

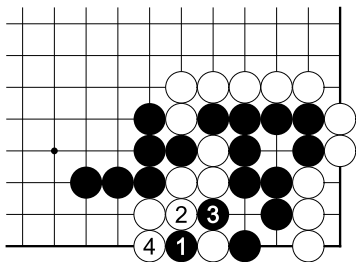

图二

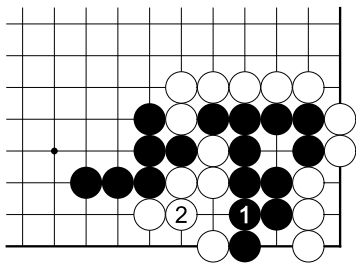

正解图

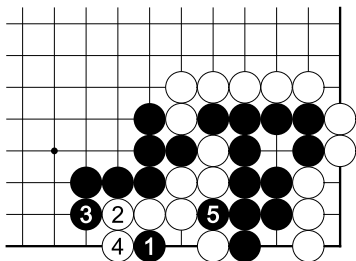

正解图续

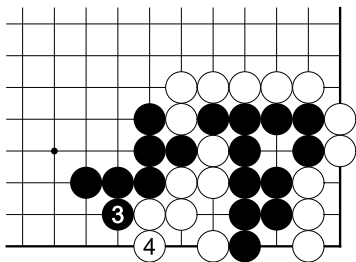

图三

第二十九型白先

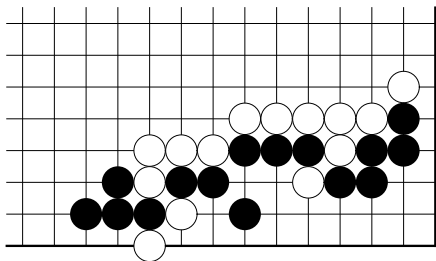

第二十九型

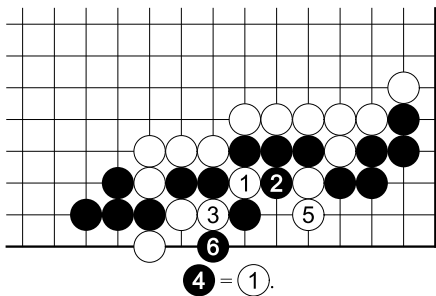

图一

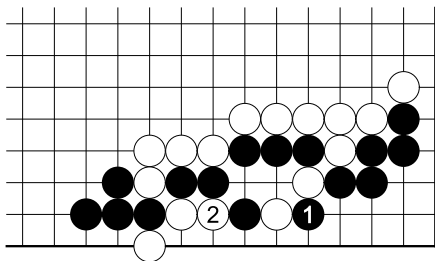

正解图续

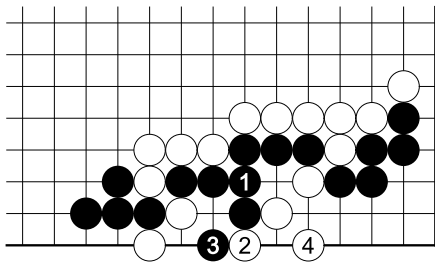

正解图变化

第三十型黑先

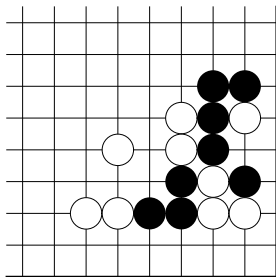

第三十型

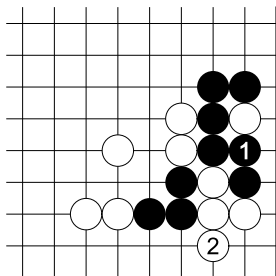

图一

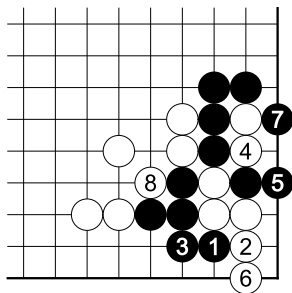

图二

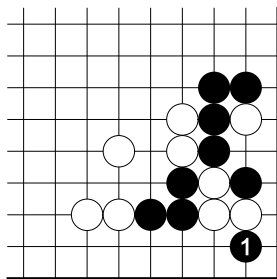

正解图

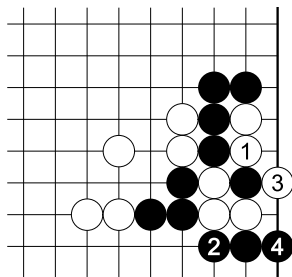

正解图变化

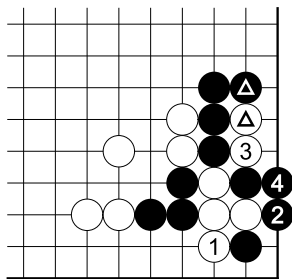

正解图续

第三十一型白先

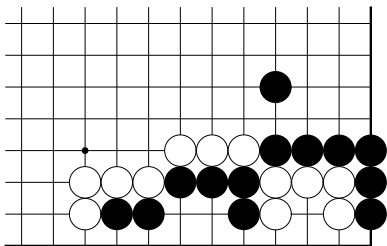

第三十一型

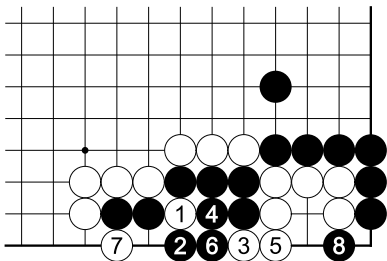

图一

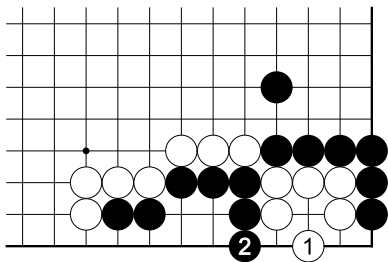

图二

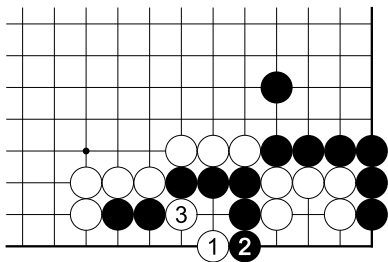

正解图

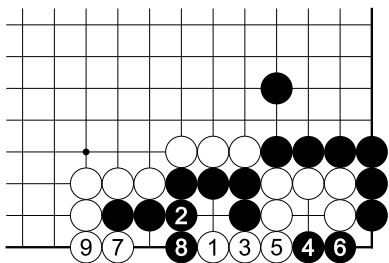

正解图变化

第三十二型白先

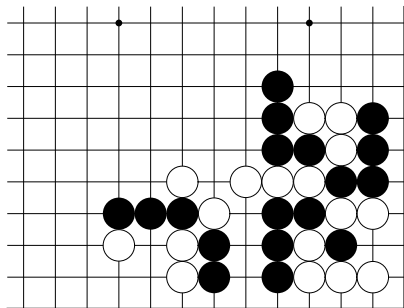

第三十二型

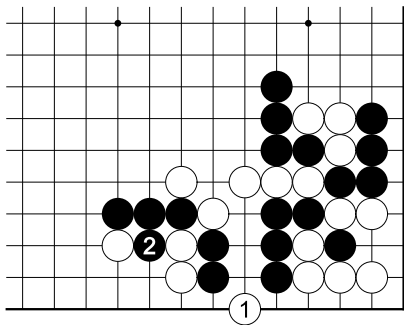

图一

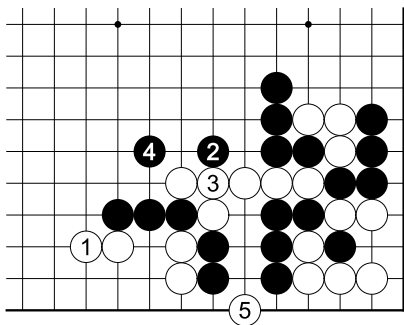

图二

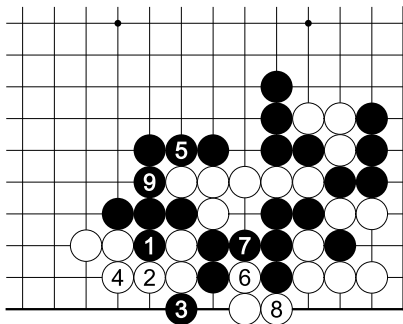

图二续

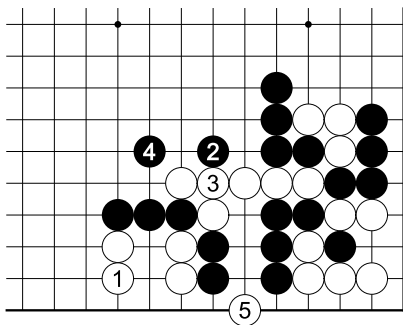

正解图

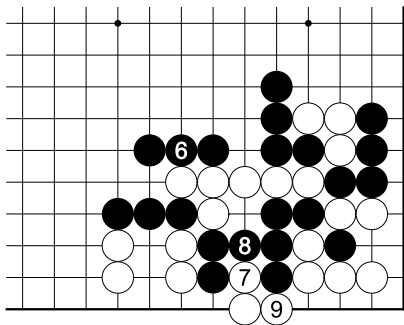

正解图续

第二章 对杀实例赏析

第一局黑先

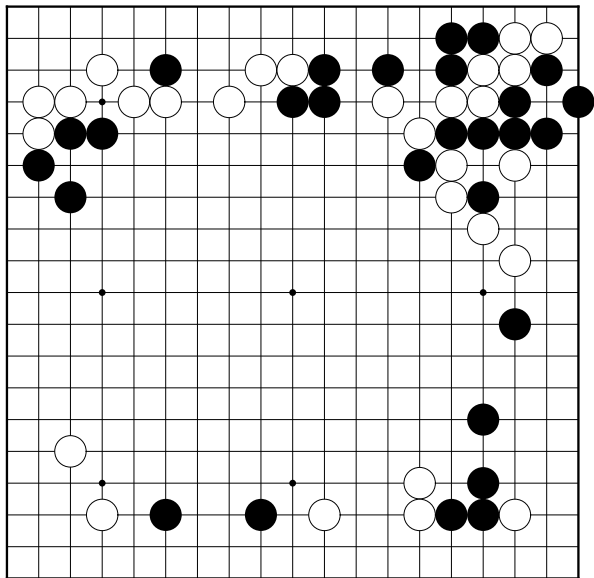

第一局

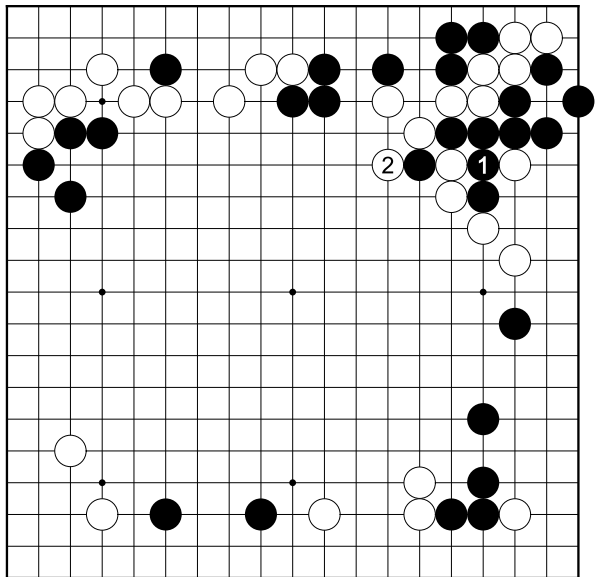

图一

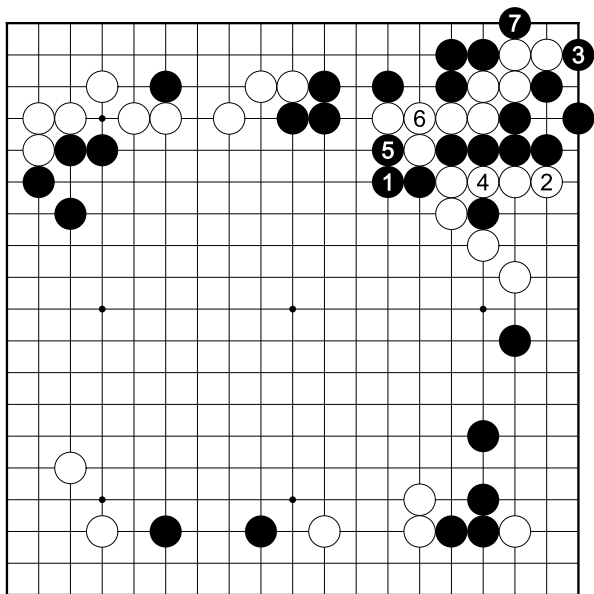

实战图

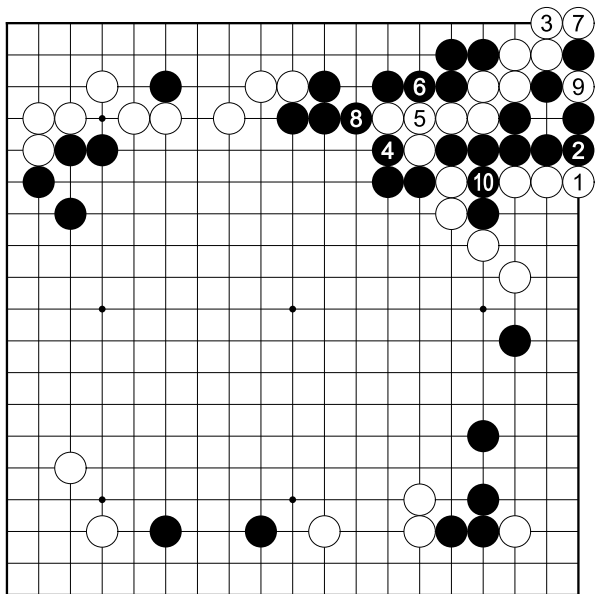

图二

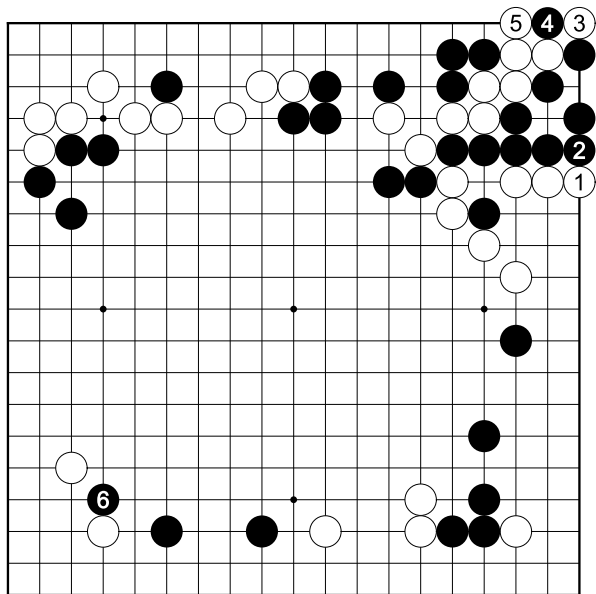

图三

第二局白先

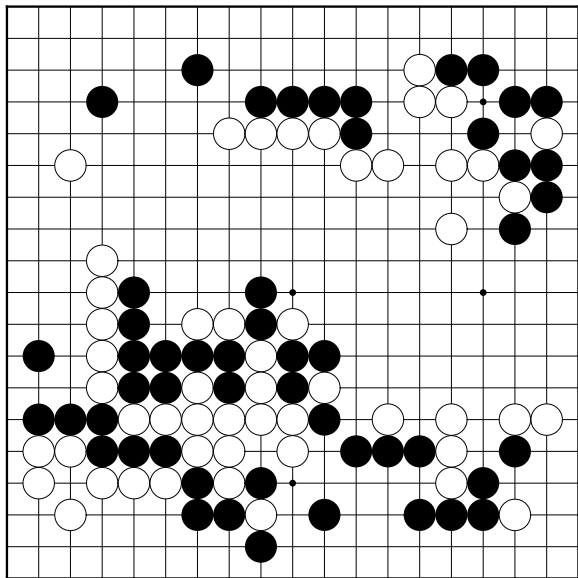

第二局

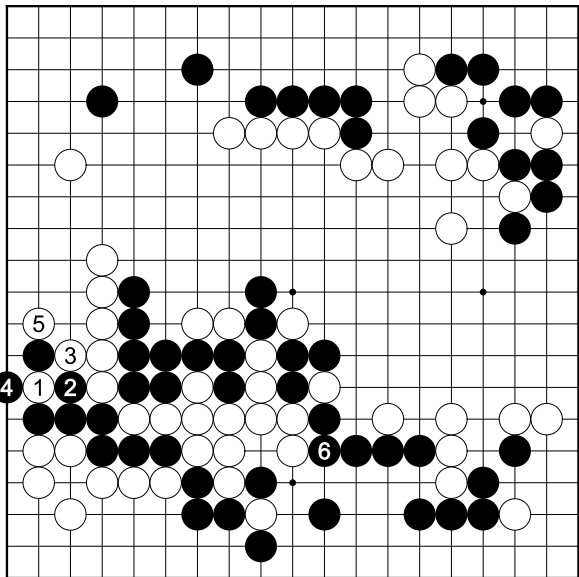

图一

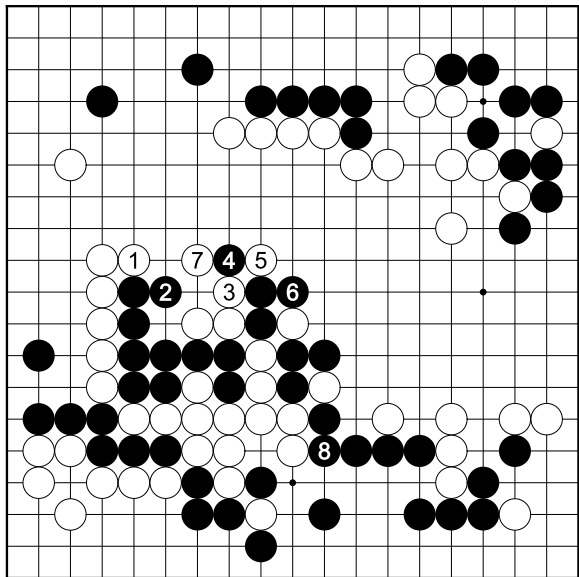

图二

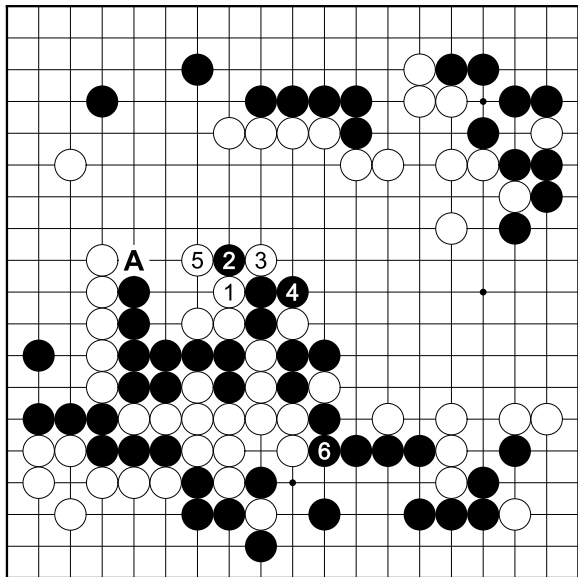

图三

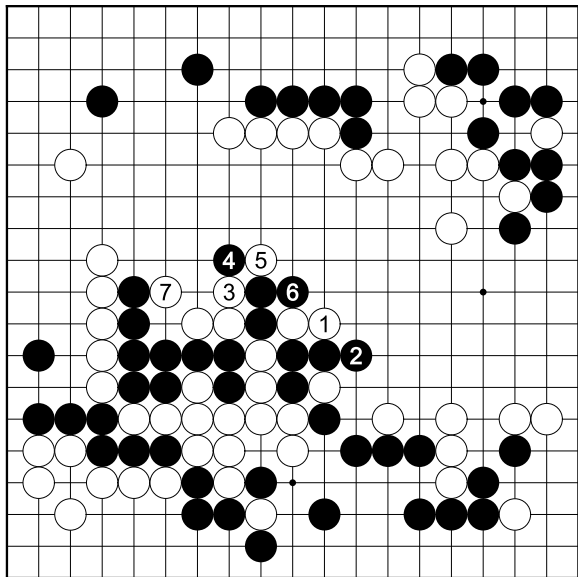

实战图

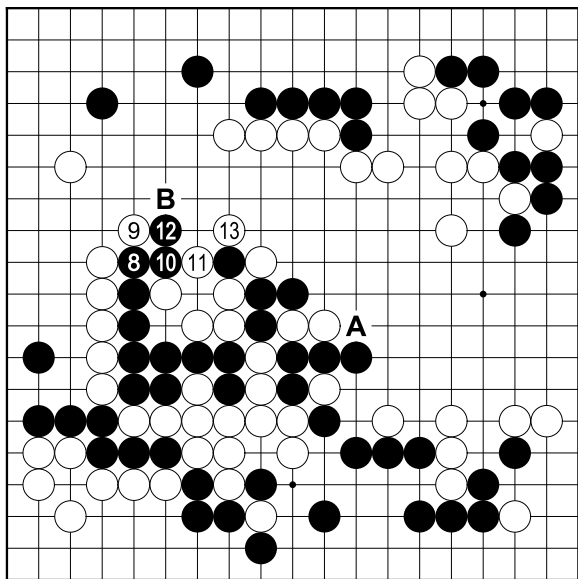

实战图续

第三局白先

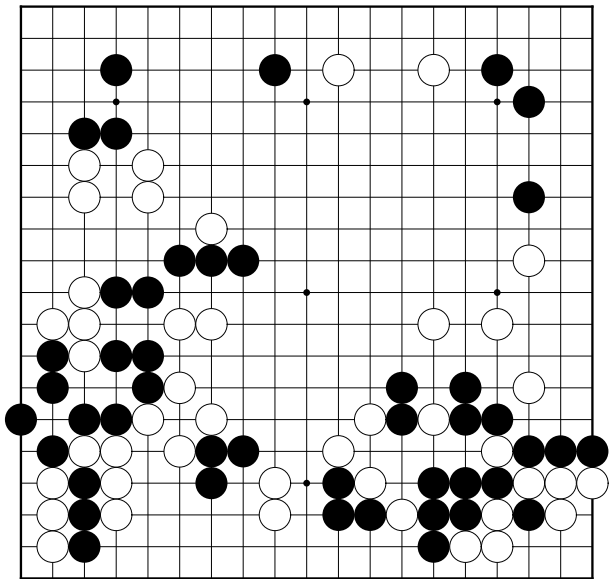

第三局

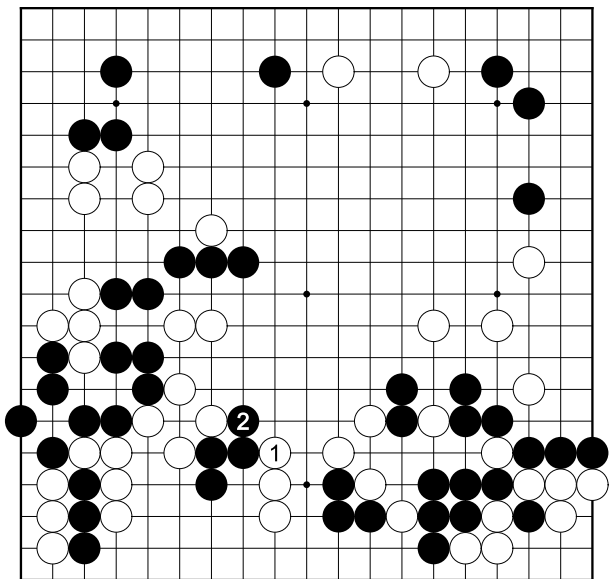

图一

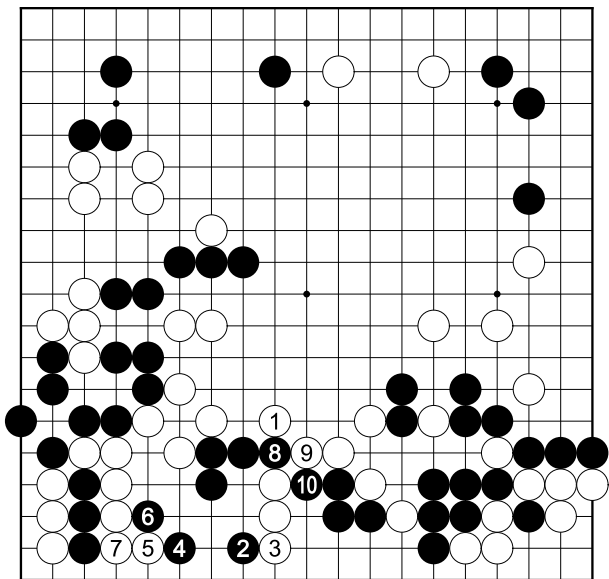

实战图

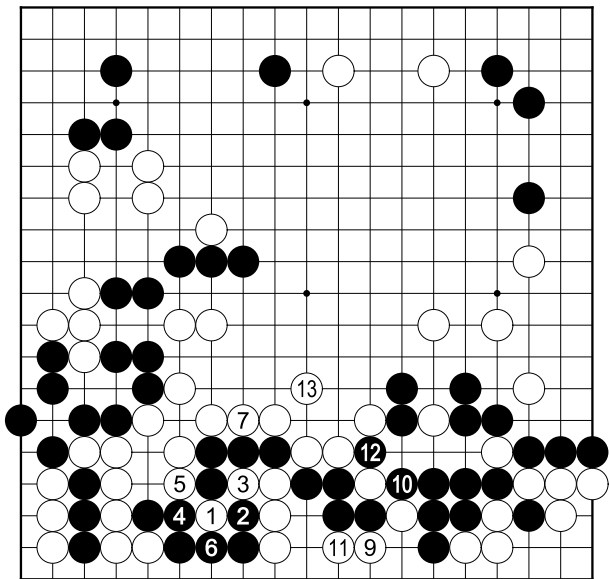

⑧ = ①.

实战图续

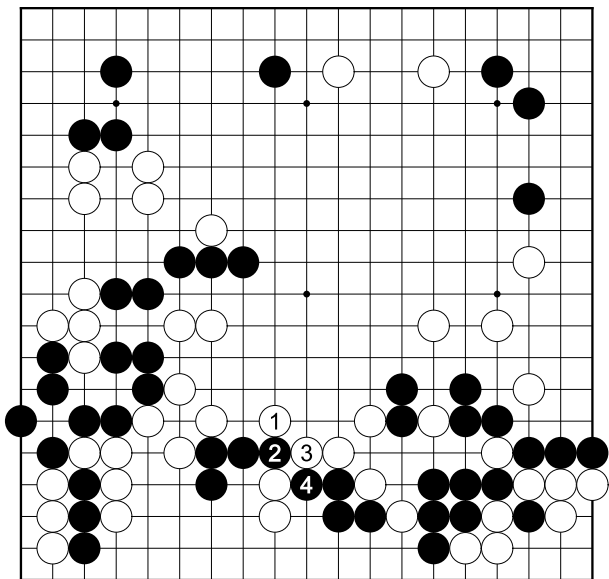

图二

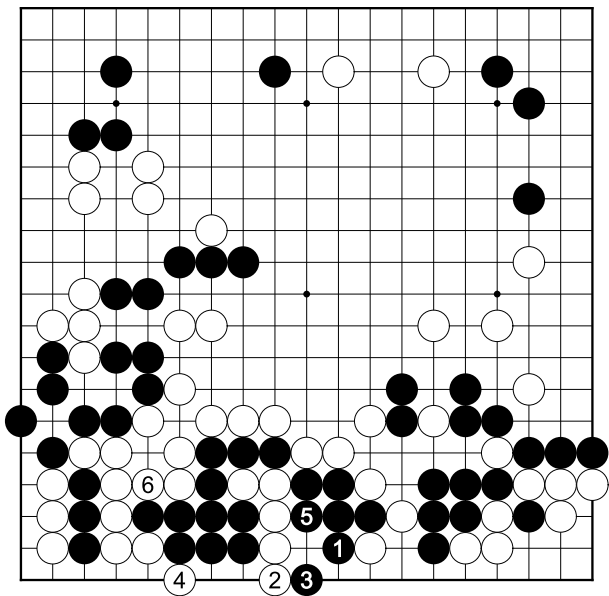

图三

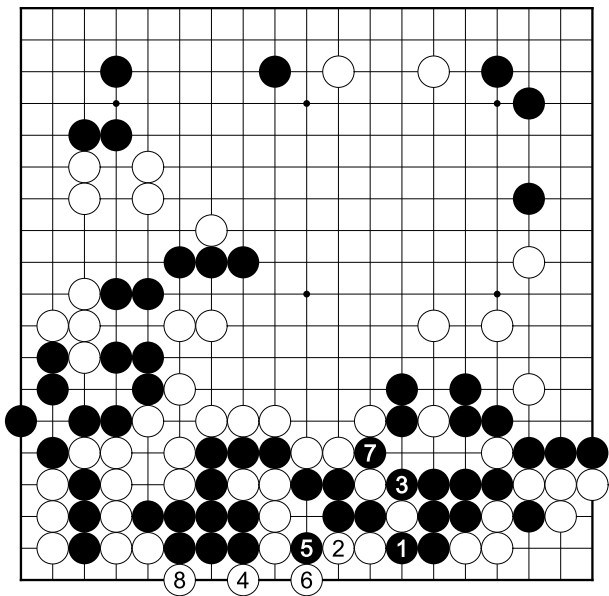

图四

第四局白先

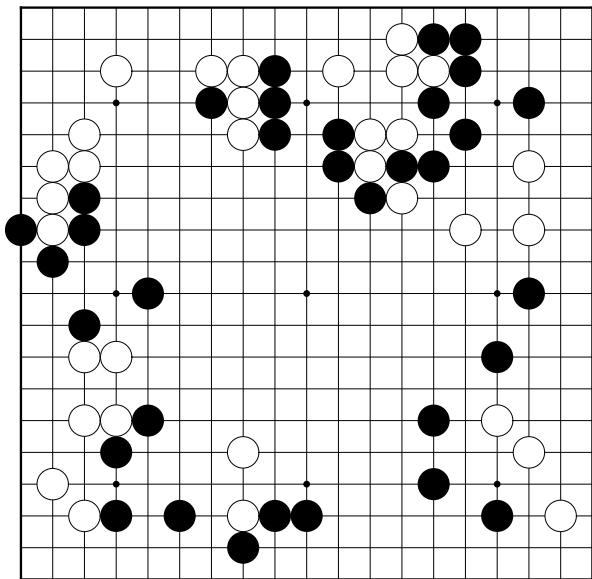

第四局

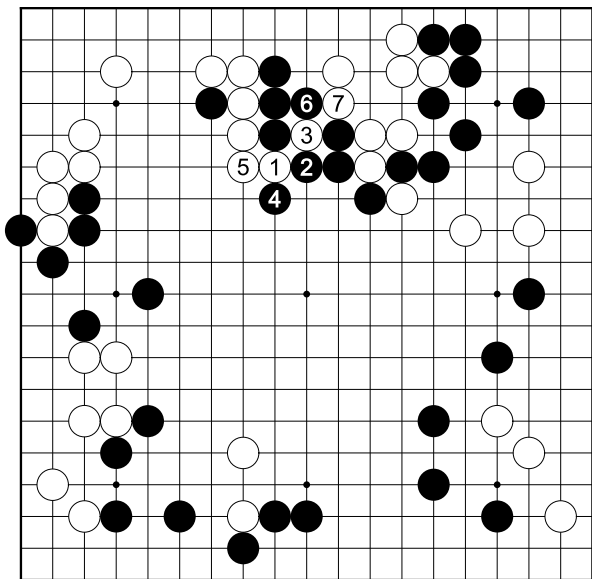

实战图

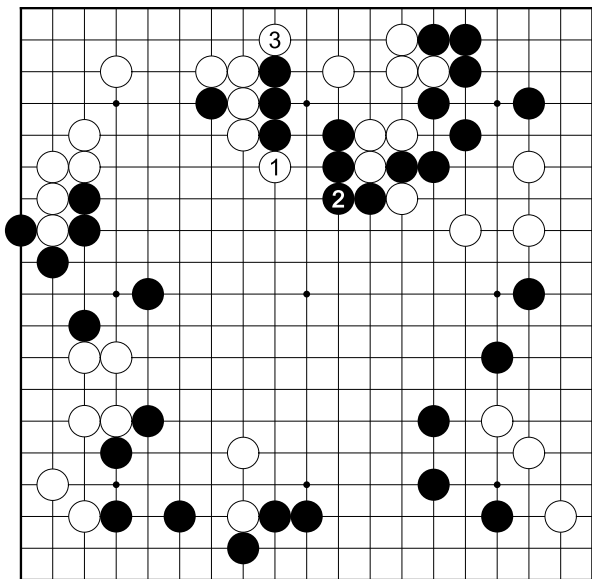

图一

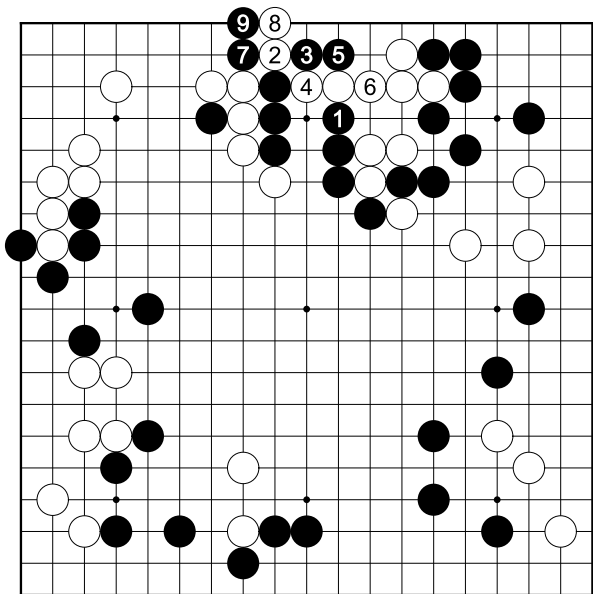

图二

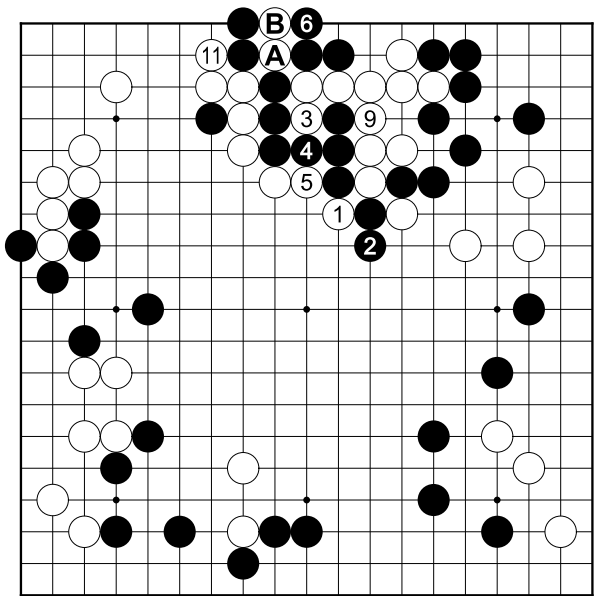

⑦ = A, ⑧ = B, ⑩ = A.

图三

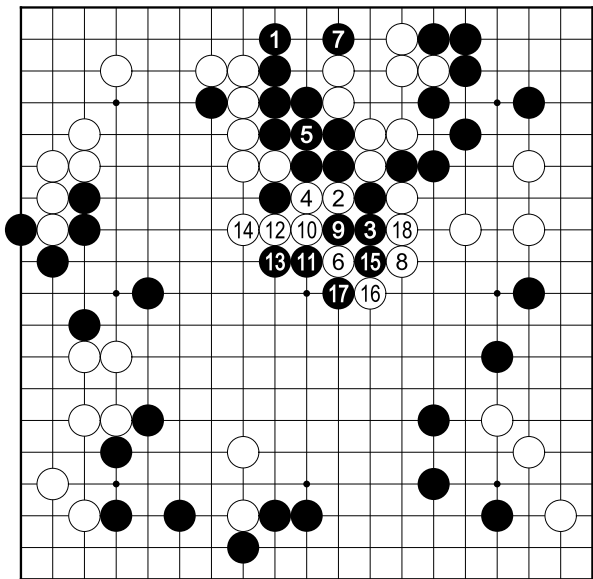

19 = 6.

实战图续

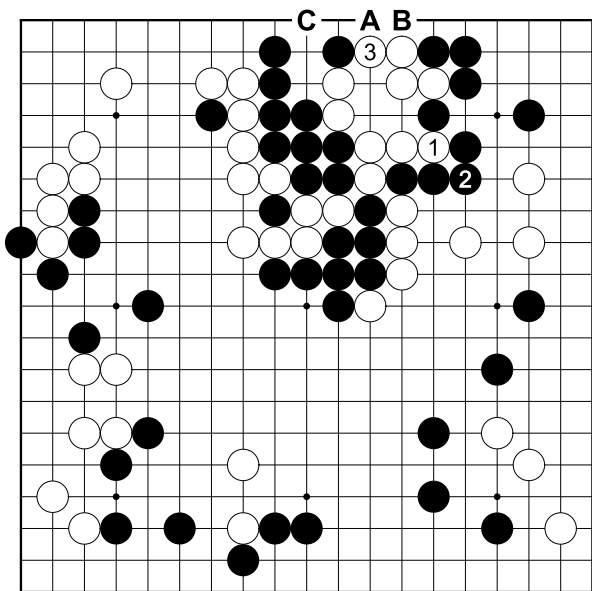

图四

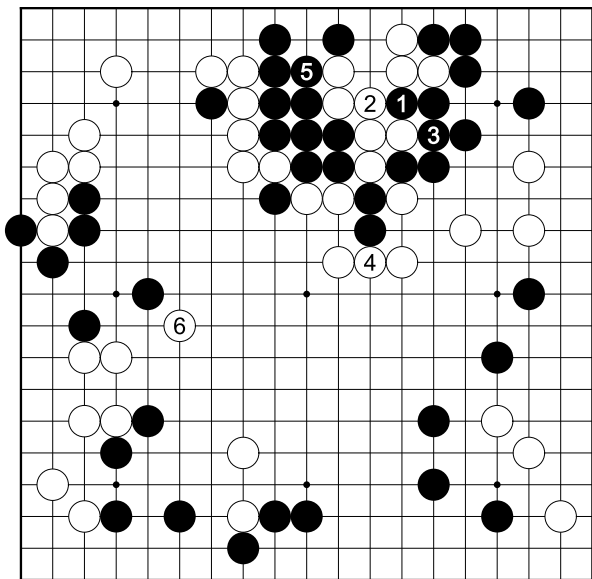

图五

第五局白先

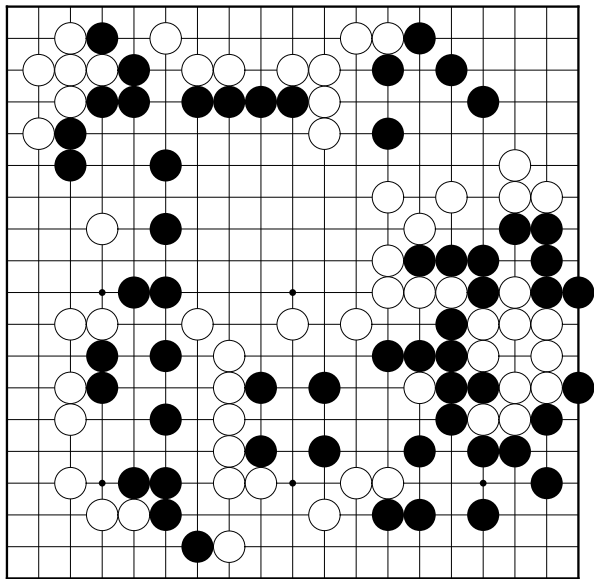

第五局

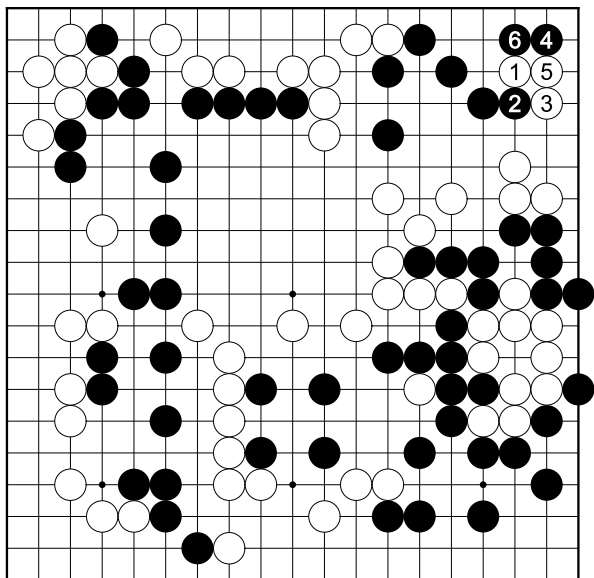

图一

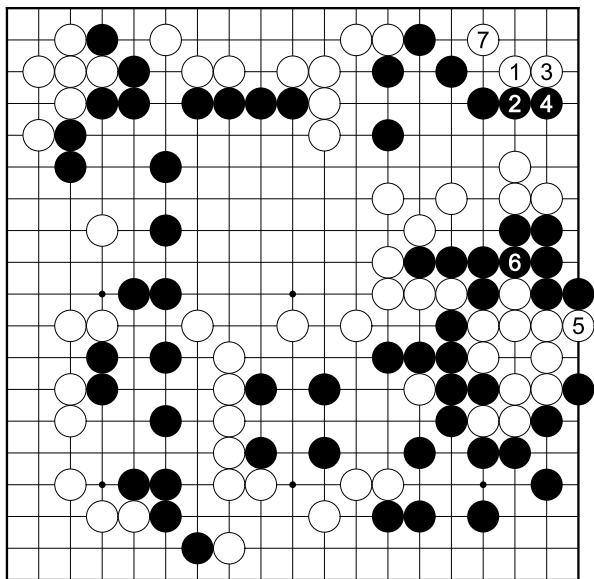

实战图

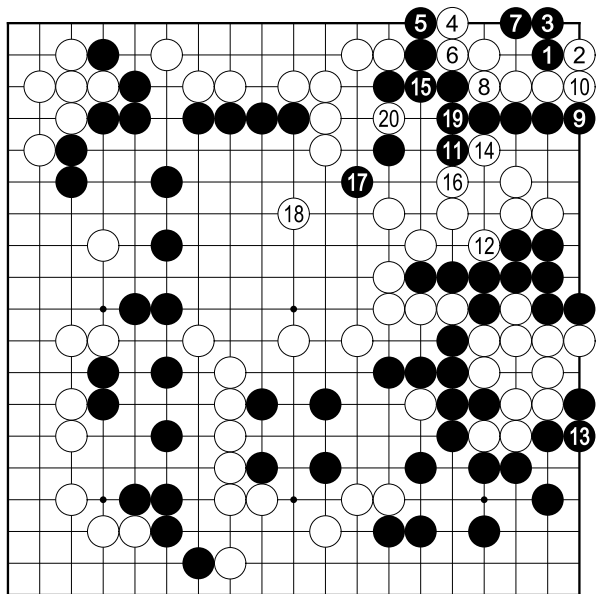

实战图续

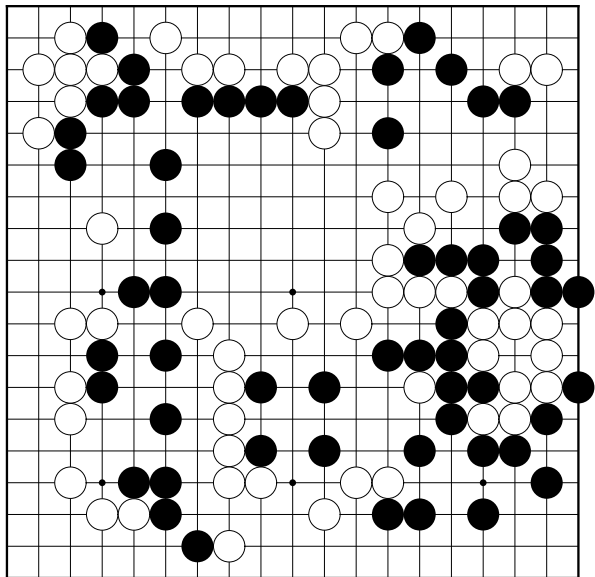

图二

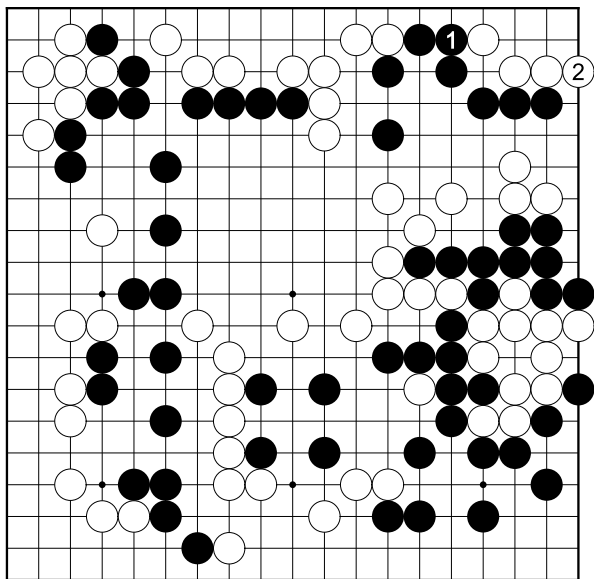

图三

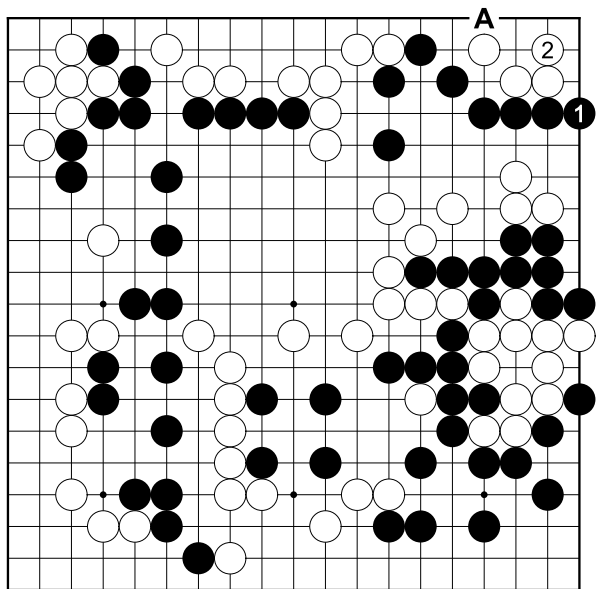

图四

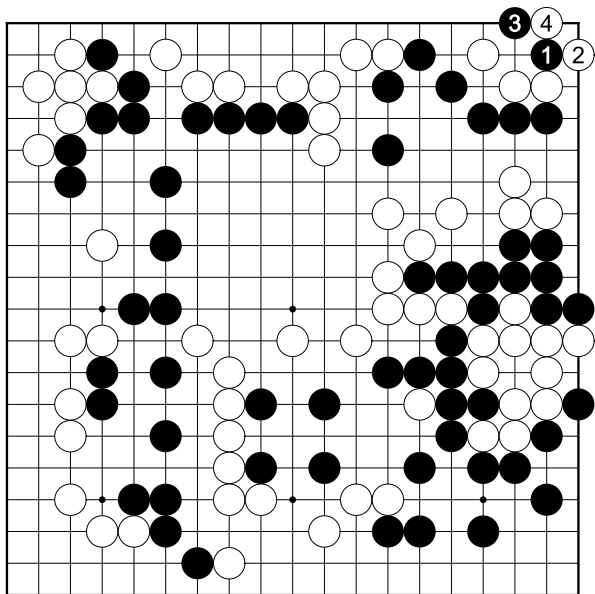

图五

第六局白先

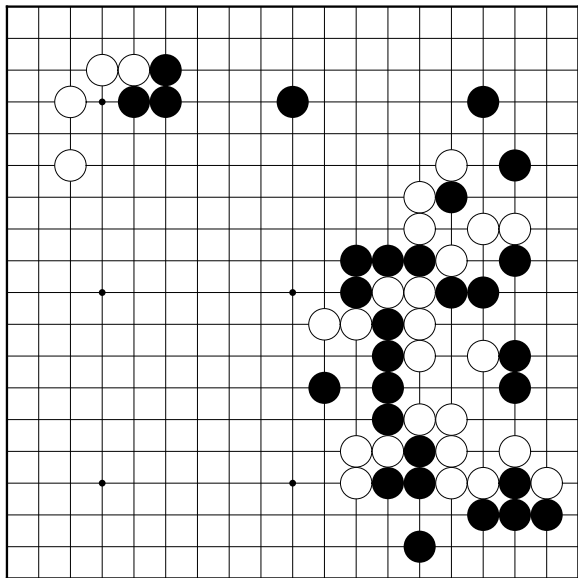

第六局

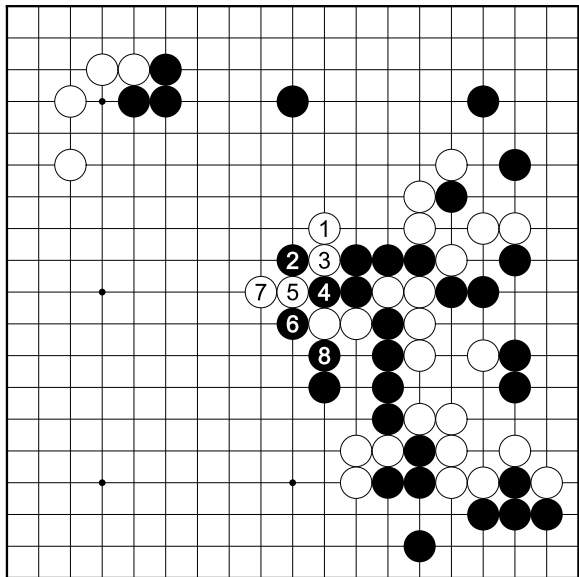

图一

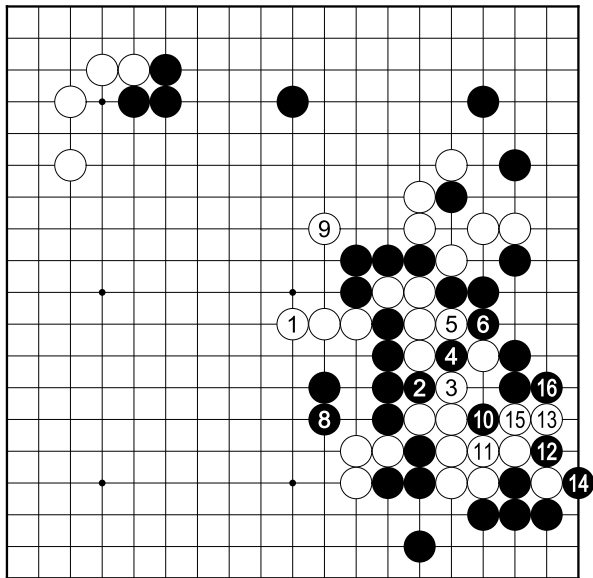

⑦ = ④.

图二

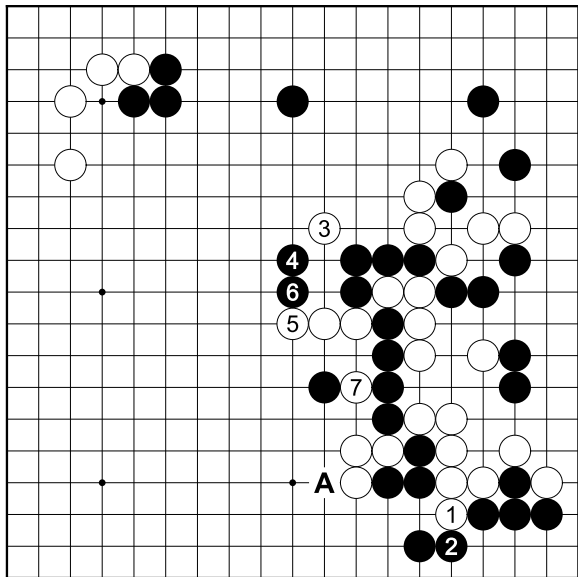

实战图

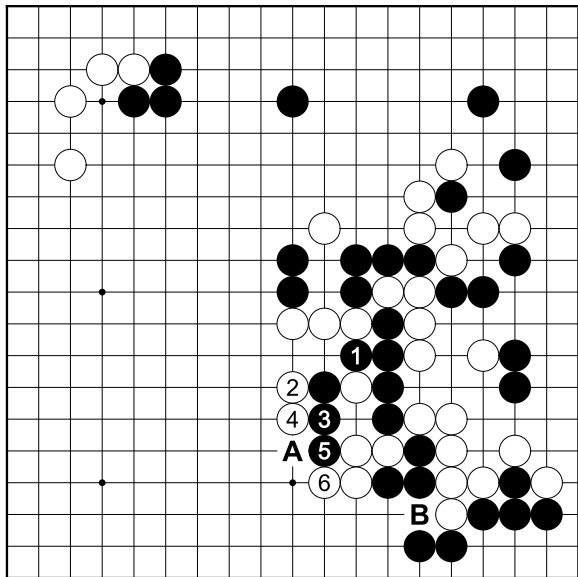

实战图续

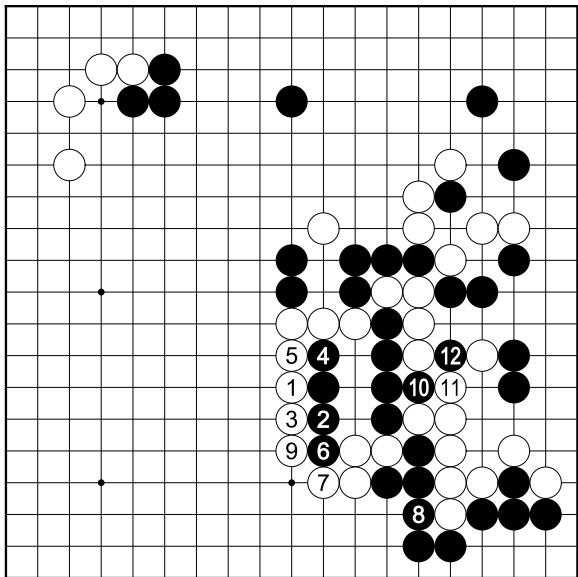

图三

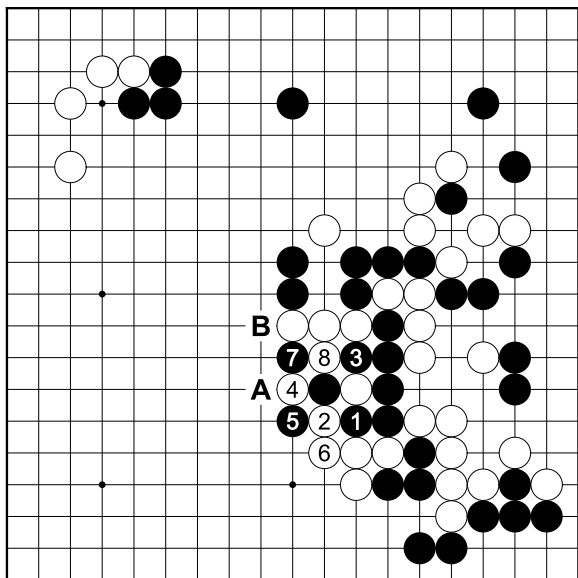

图四

第三章 对杀习题测试

第一节 问题

第一型白先

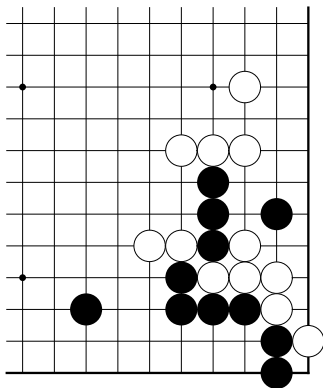

第一型

第二型黑先

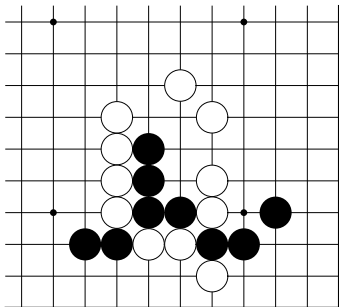

第二型

第三型黑先

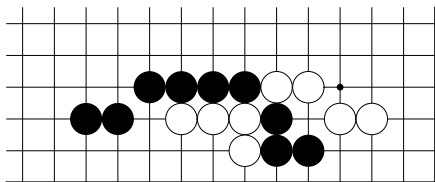

第三型

第四型黑先

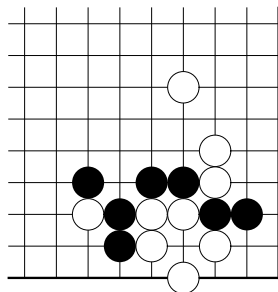

第四型

第五型黑先

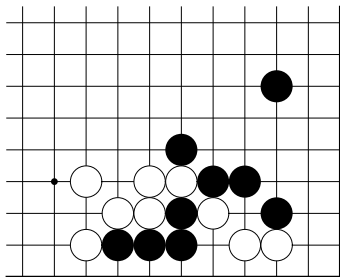

第五型

第六型黑先

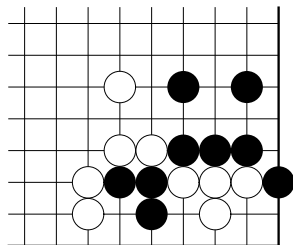

第六型

第七型黑先

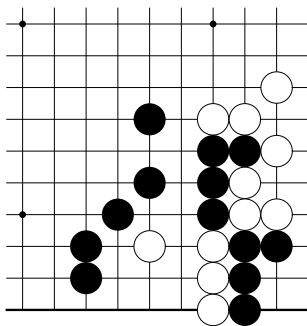

第七型

第八型黑先

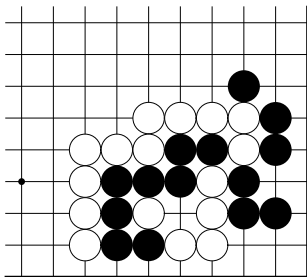

第八型

第九型白先

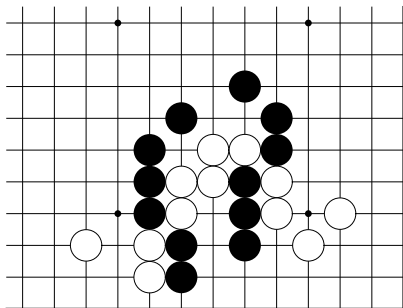

第九型

第十型黑先

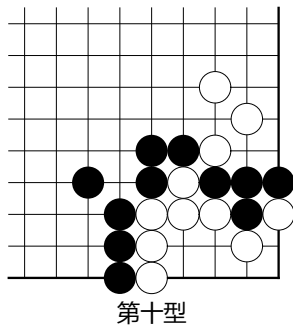

第十一型白先

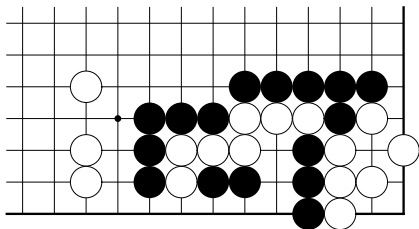

第十一型

第十二型白先

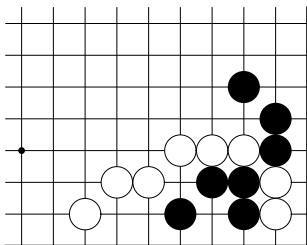

第十二型

第十三型白先

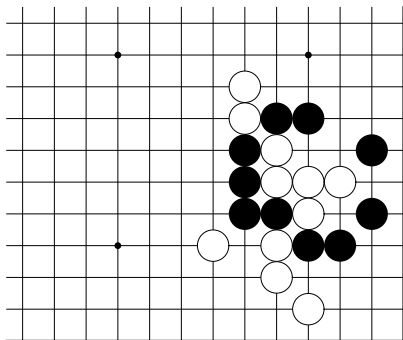

第十三型

第十四型白先

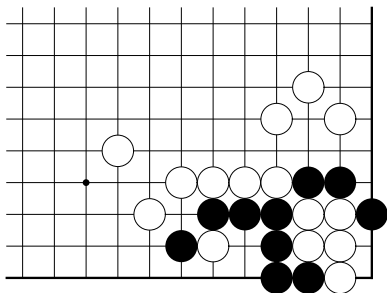

第十四型

第十五型黑先

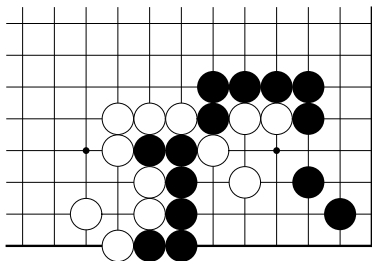

第十五型

第十六型白先

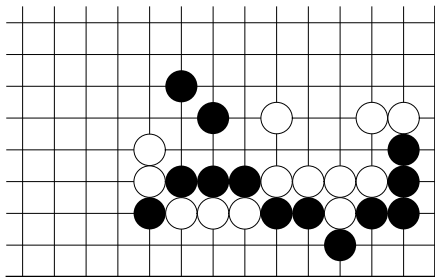

第十六型

第十七型黑先

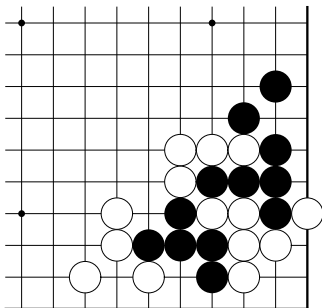

第十七型

第十八型黑先

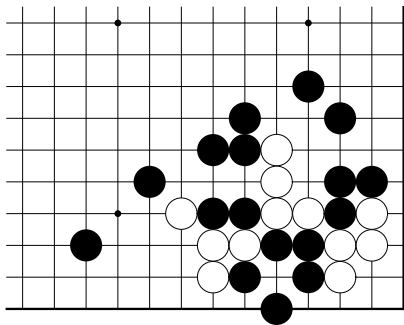

第十八型

第十九型白先

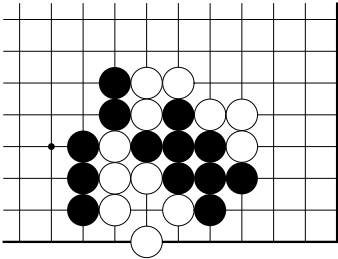

第十九型

第二十型黑先

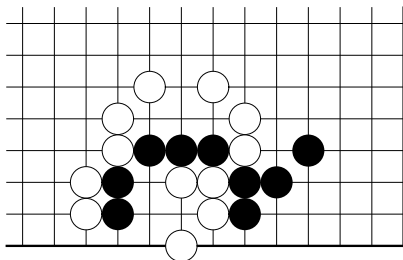

第二十型

第二十一型白先

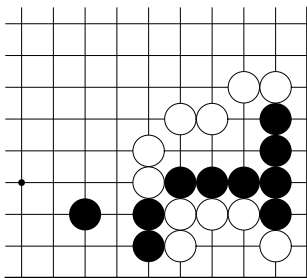

第二十一型

第二十二型白先

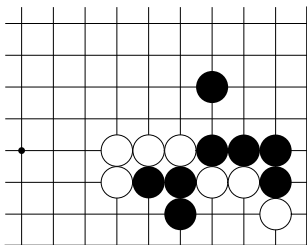

第二十二型

第二十三型白先

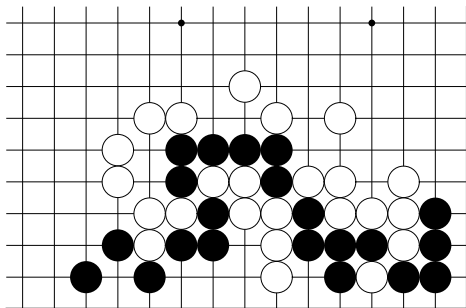

第二十三型

第二十四型白先

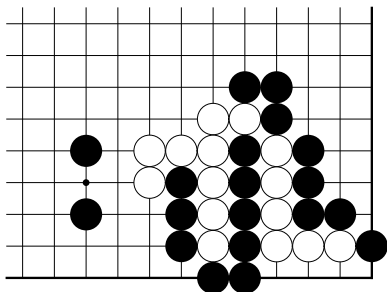

第二十四型

第二十五型白先

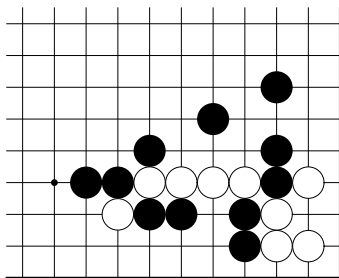

第二十五型

第二十六型黑先

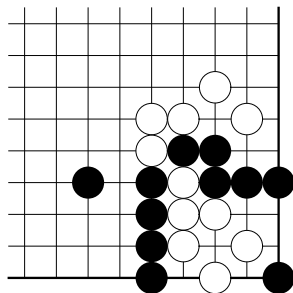

第二十六型

第二十七型白先

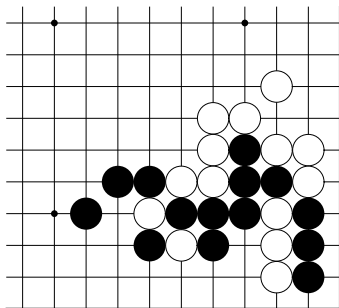

第二十七型

第二十八型白先

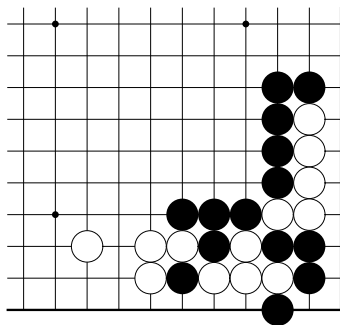

第二十八型

第二十九型黑先

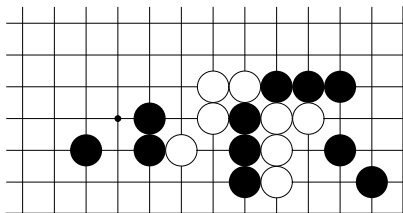

第二十九型

第三十型白先

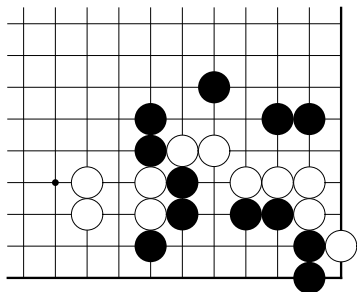

第三十型

第三十一型黑先

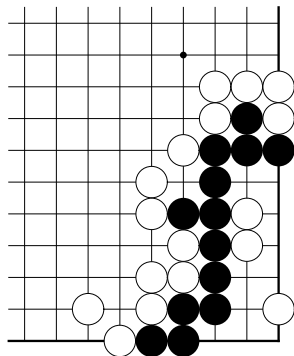

第三十一型

第三十二型黑先

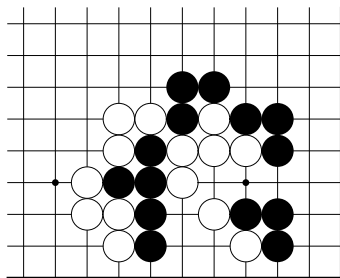

第三十二型

第三十三型白先

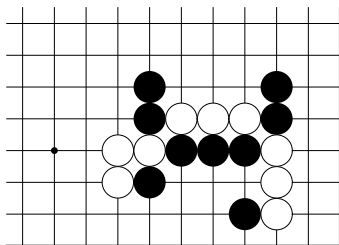

第三十三型

第三十四型黑先

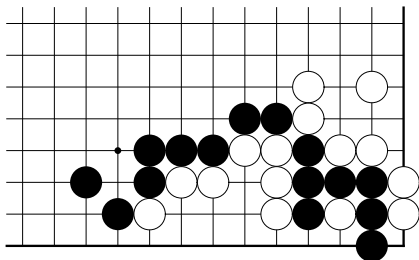

第三十四型

第三十五型白先

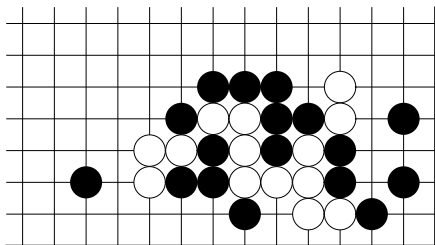

第三十五型

第三十六型黑先

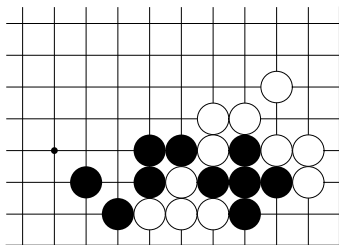

第三十六型

第三十七型白先

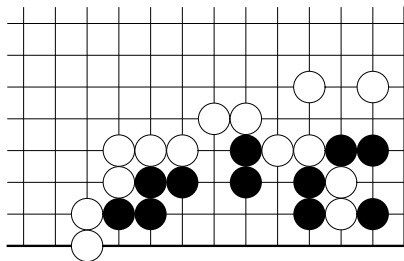

第三十七型

第三十八型白先

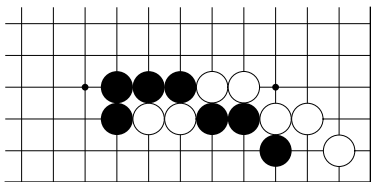

第三十八型

第三十九型白先

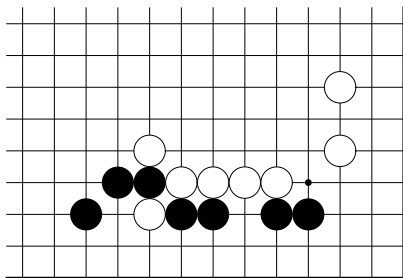

第三十九型

第四十型白先

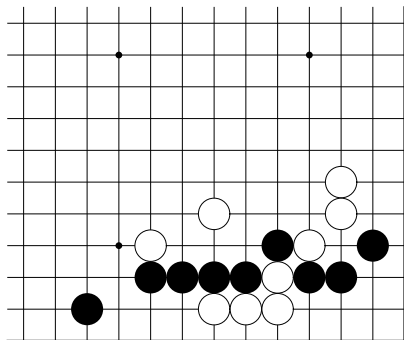

第四十型

第四十一型白先

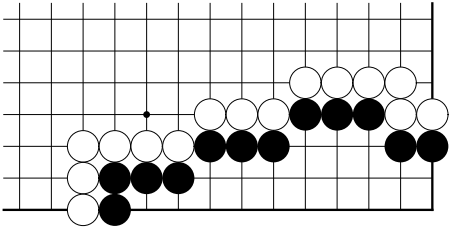

第四十一型

第四十二型白先

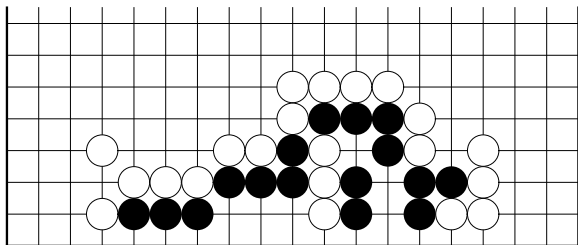

第四十二型

第四十三型白先

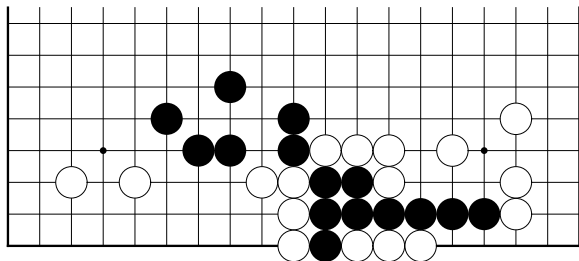

第四十三型

第二节 解答

第一型白先 解答

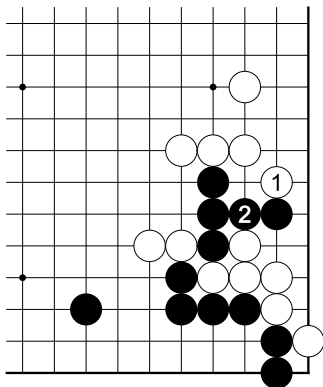

图一

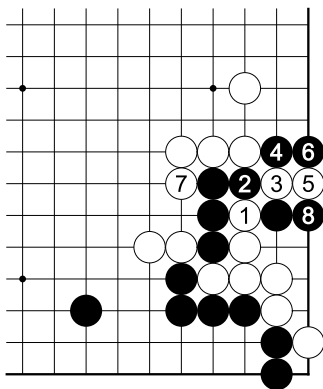

正解图

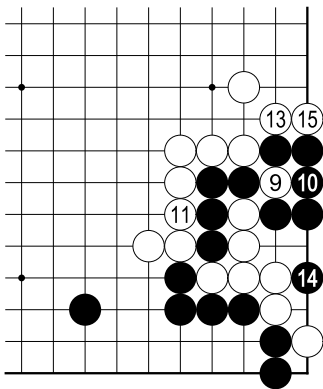

12 = 9.

正解图续

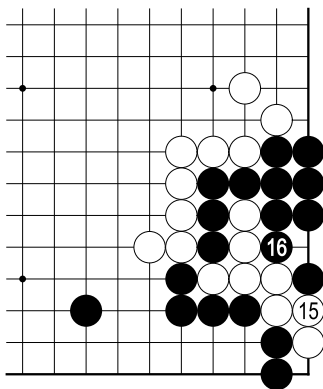

图三

第二型黑先 解答

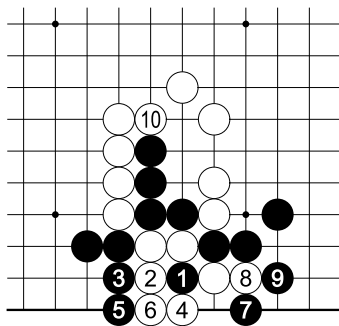

图一

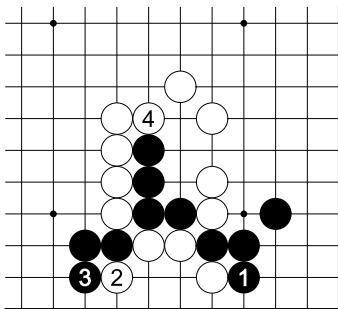

图二

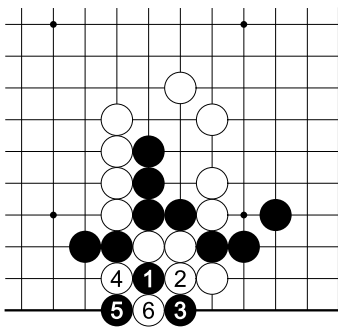

图三

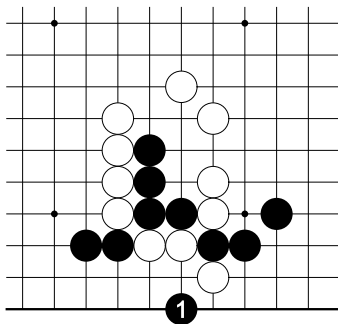

正解图

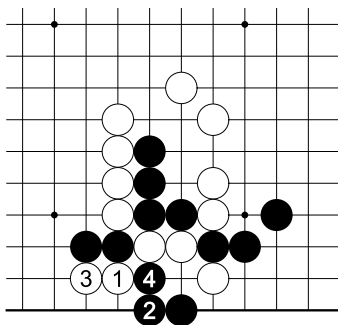

正解图续

第三型黑先 解答

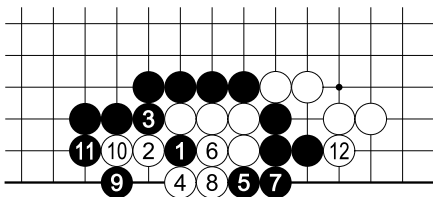

图一

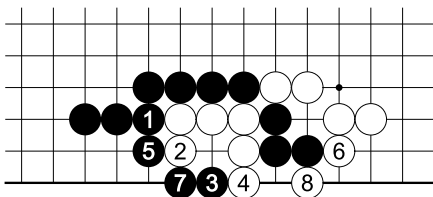

图二

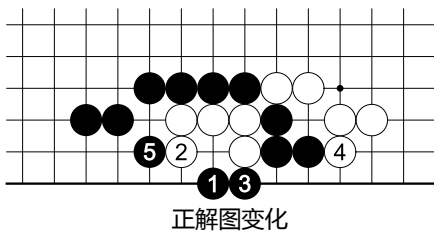
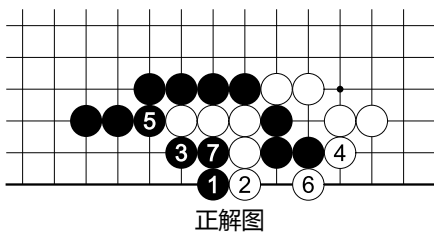

第四型黑先 解答

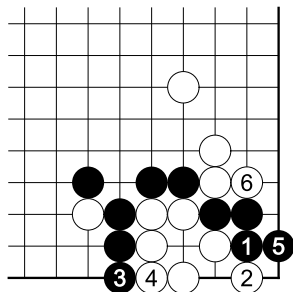

图一

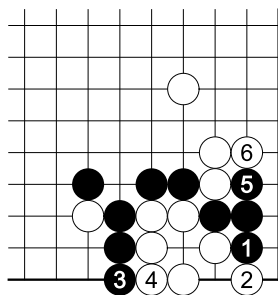

图二

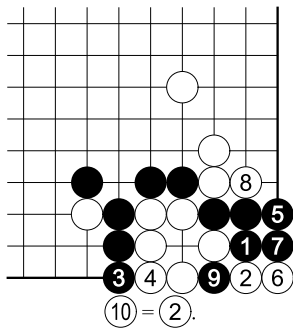

图三

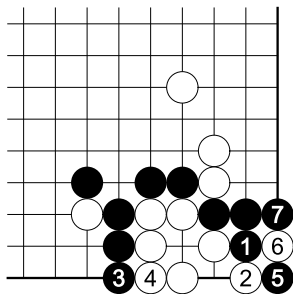

正解图

第五型黑先 解答

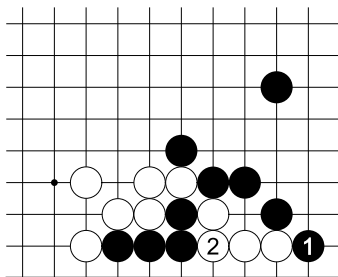

图一

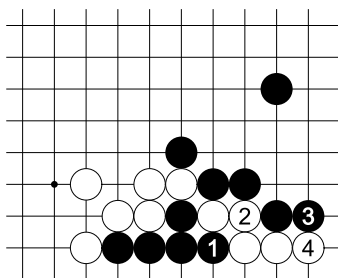

图二

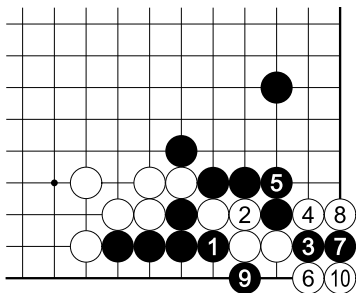

正解图

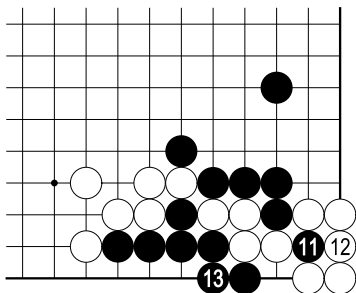

正解图续

第六型黑先 解答

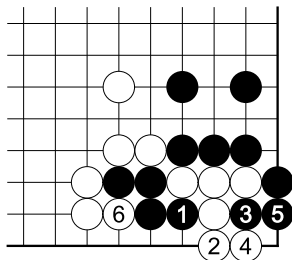

图一

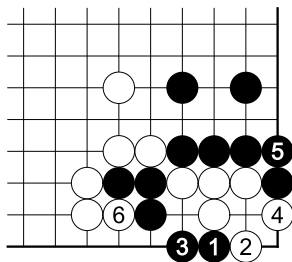

图二

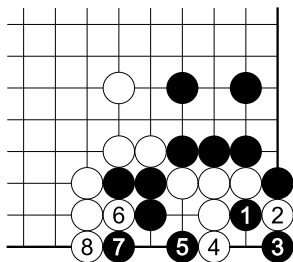

图三

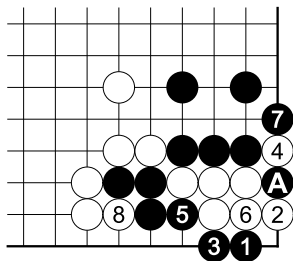

9 = A.

正解图

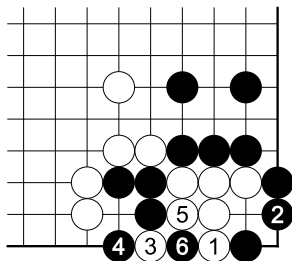

图四

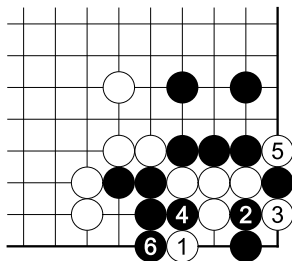

图五

第七型黑先 解答

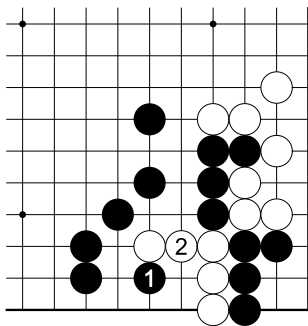

图一

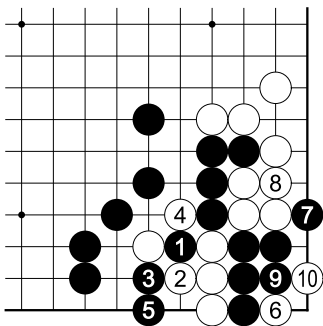

图二

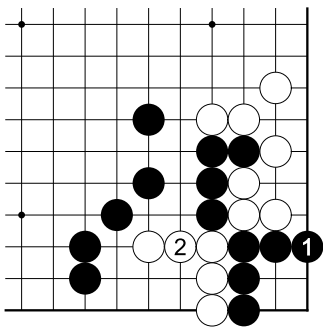

图三

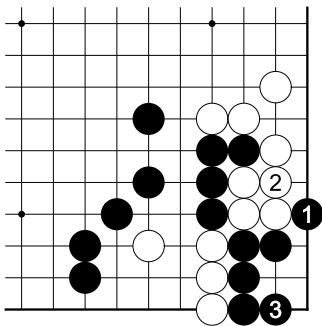

正解图

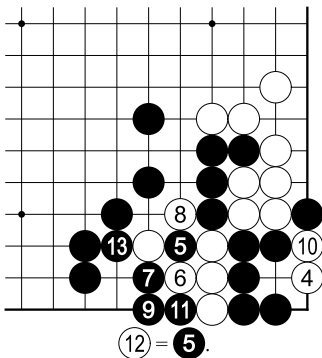

正解图续

第八型黑先 解答

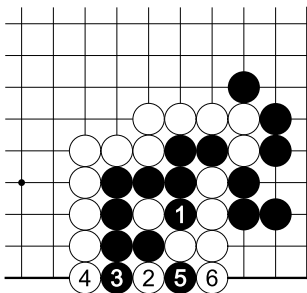

图一

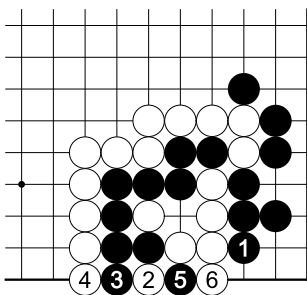

图二

第九型白先 解答

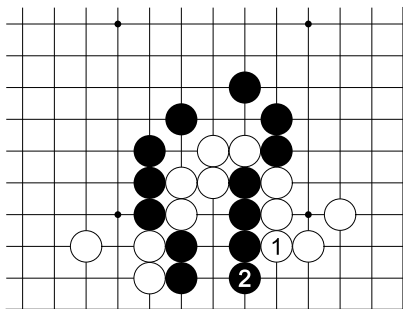

图一

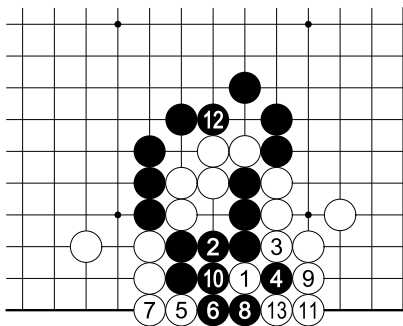

图二

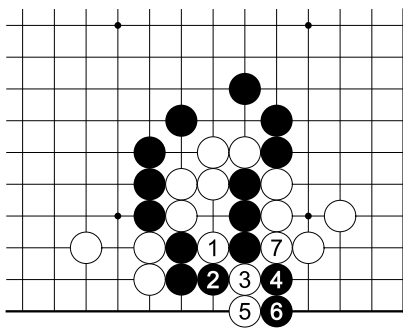

正解图

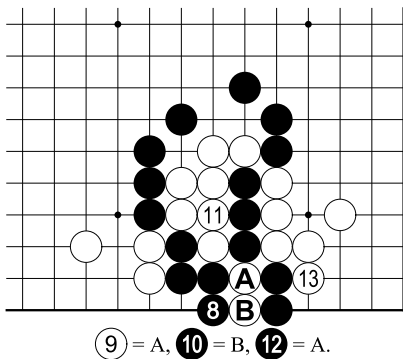

正解图续

第十型黑先 解答

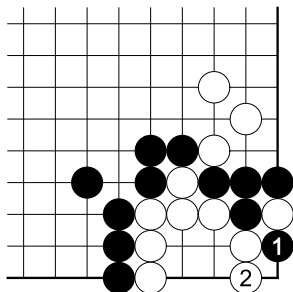

图一

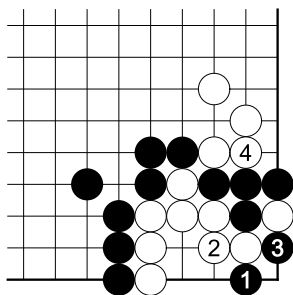

图二

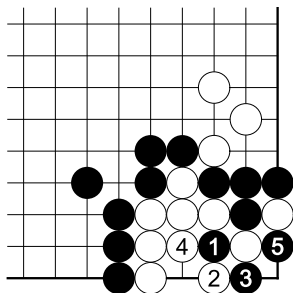

正解图

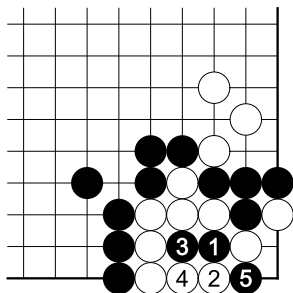

正解图二

第十一型白先 解答

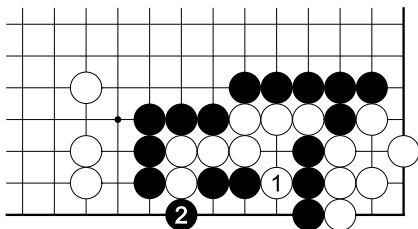

图一

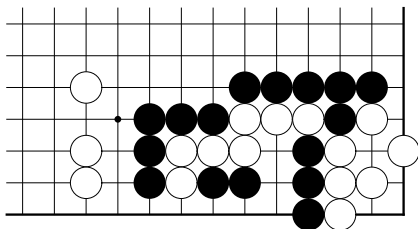

正解图

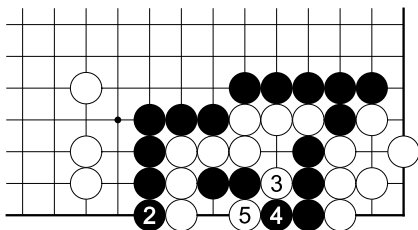

图二

第十二型白先 解答

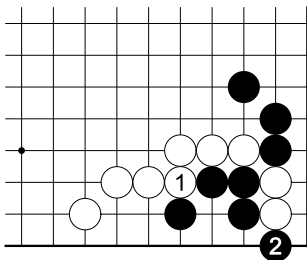

图一

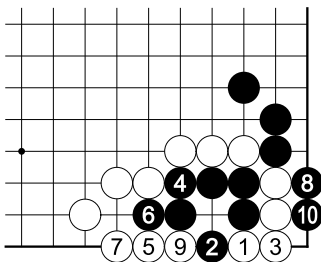

图二

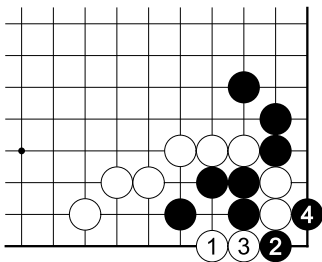

图三

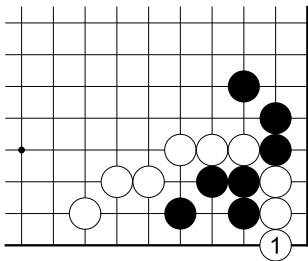

正解

第十三型白先 解答

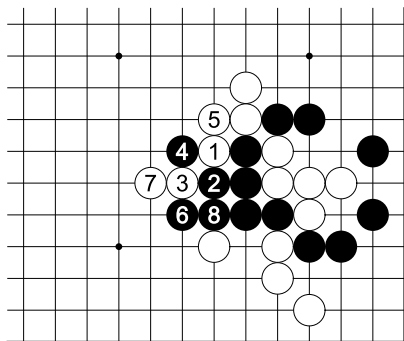

正解图

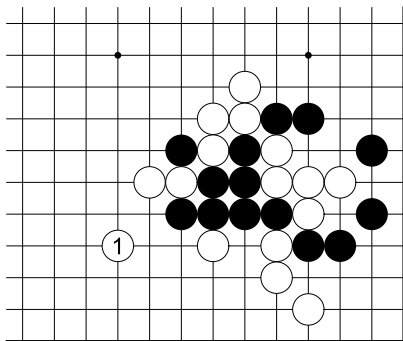

正解图续

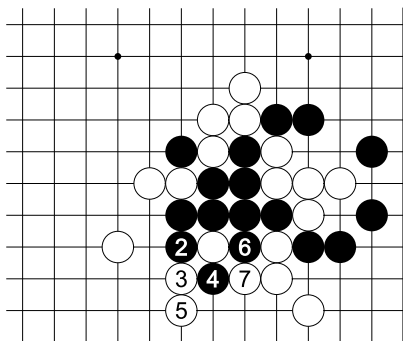

正解图再续

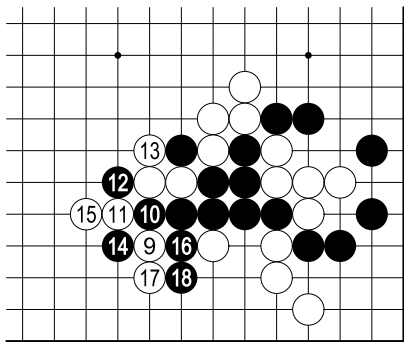

图一

第十四型白先 解答

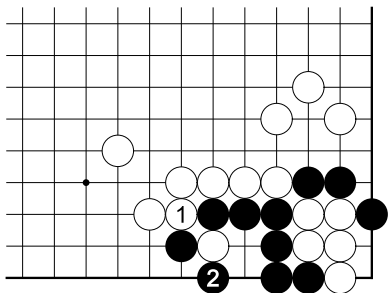

图一

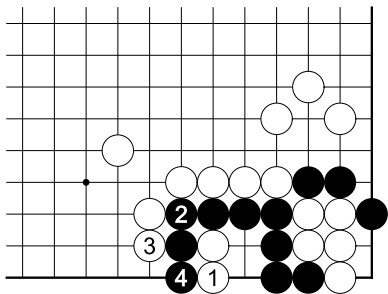

图二

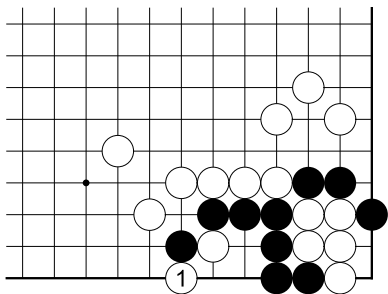

正解图

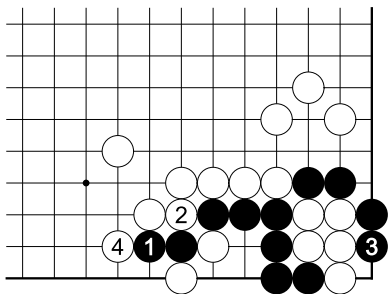

正解图续

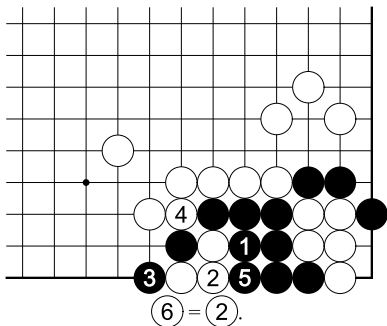

正解图变化一

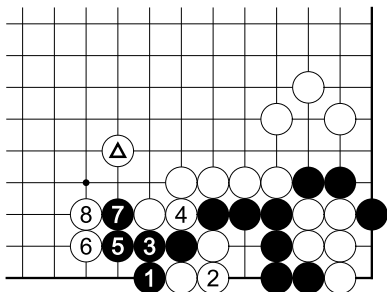

正解图变化二

第十五型黑先 解答

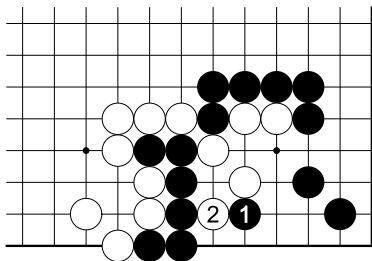

图一

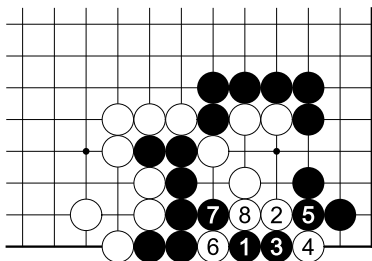

图二

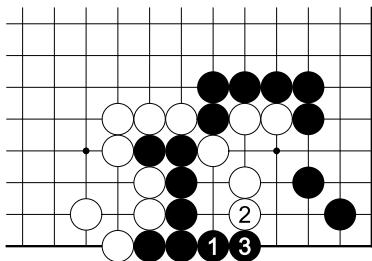

正解图

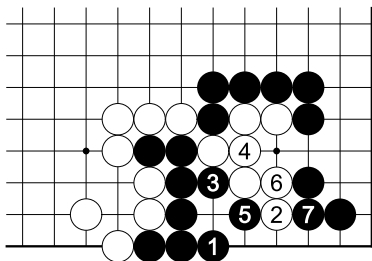

正解图变化

第十六型白先 解答

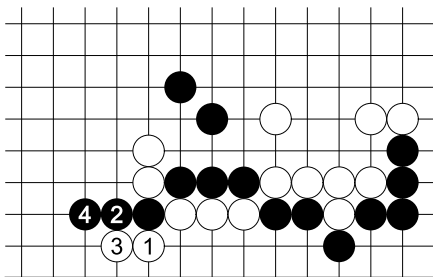

图一

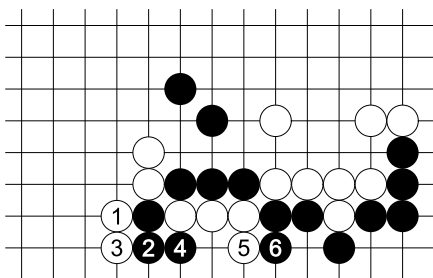

图二

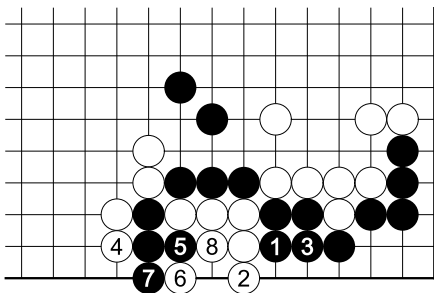

图三

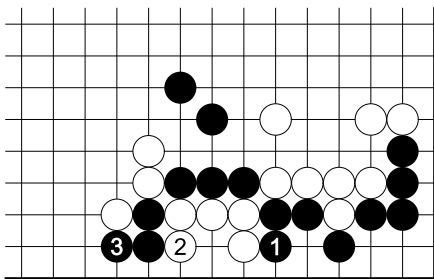

图四

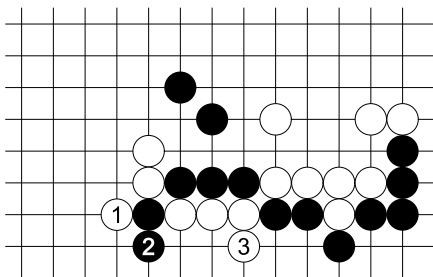

正解图

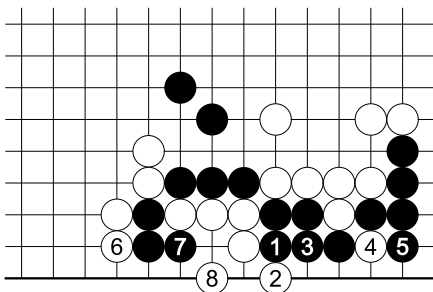

正解图续

第十七型黑先 解答

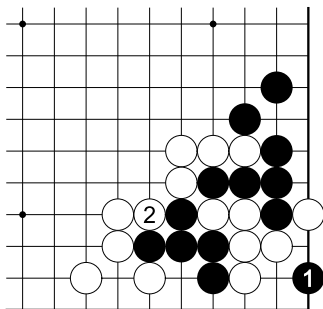

图一

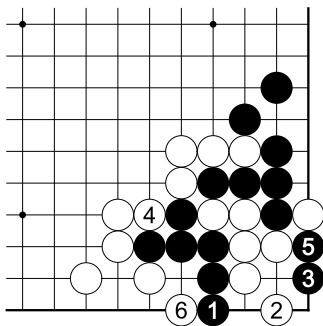

图二

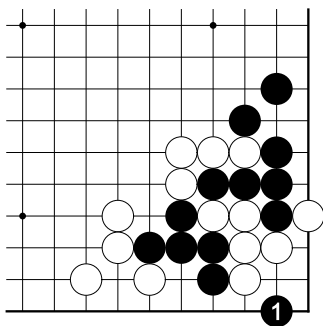

正解图

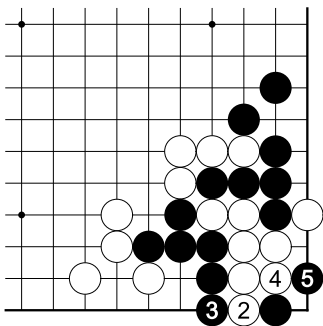

正解图续

第十八型黑先 解答

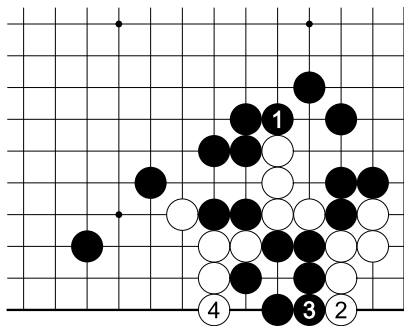

图一

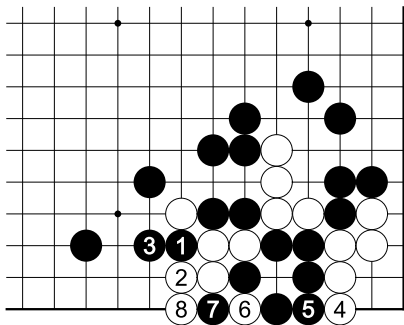

图二

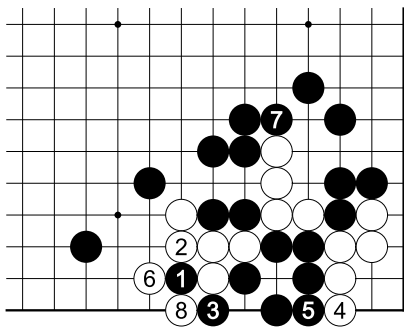

图三

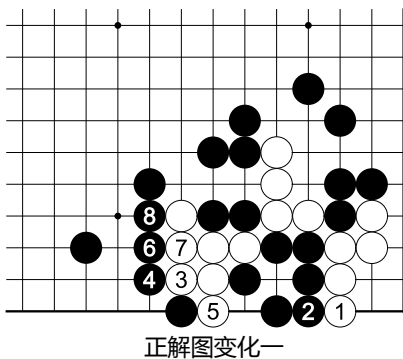
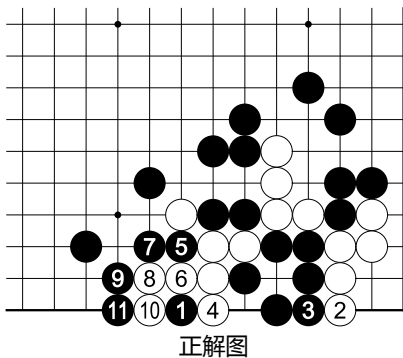

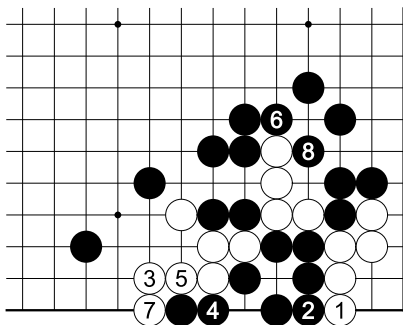

正解图变化二

第十九型白先 解答

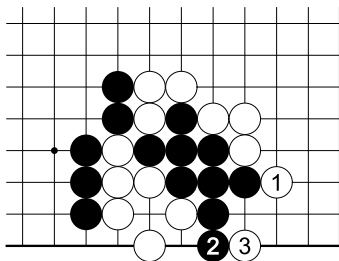

图一

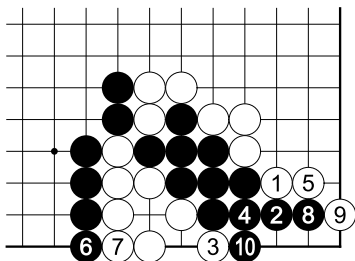

图二

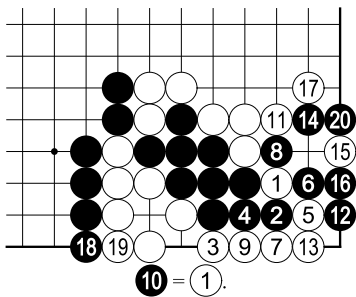

图三

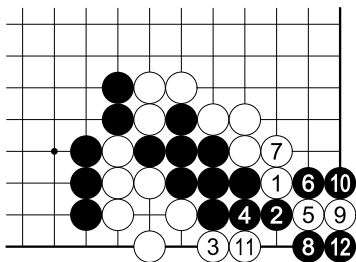

正解图

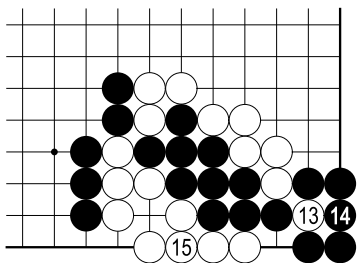

正解图续

第二十型黑先 解答

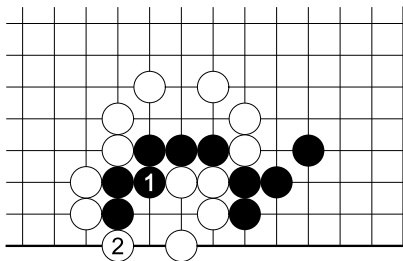

图一

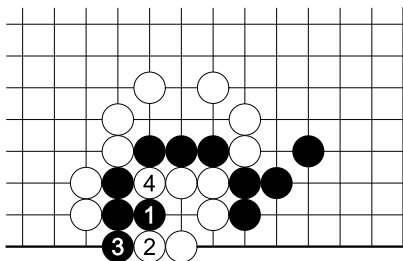

图二

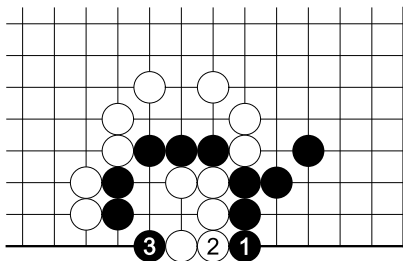

正解图

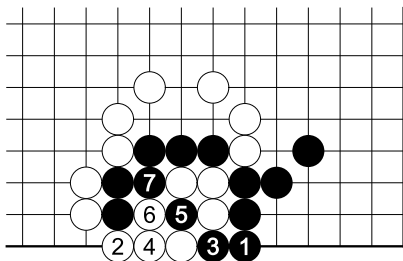

正解图变化

第二十一型白先 解答

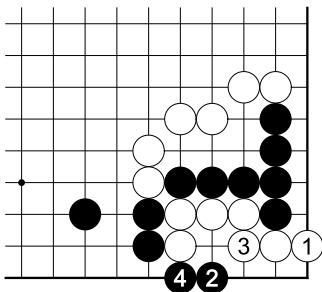

图一

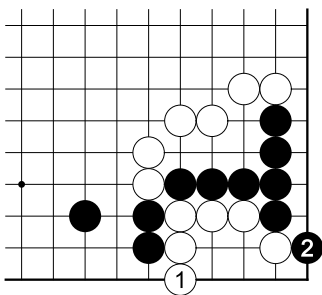

图二

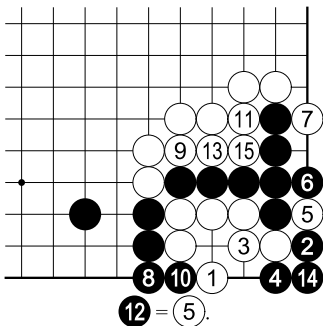

正解图

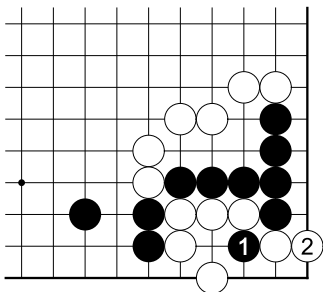

正解图变化

第二十二型白先 解答

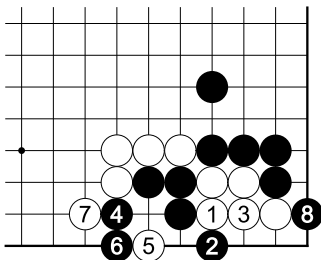

图一

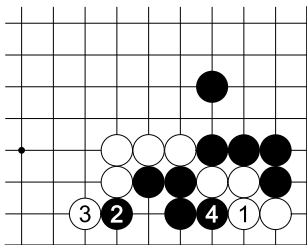

图二

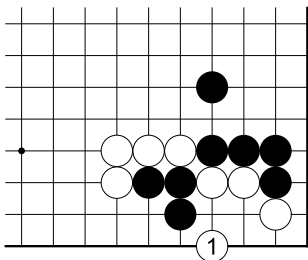

正解图

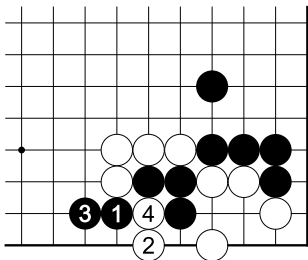

正解图续

第二十三型白先 解答

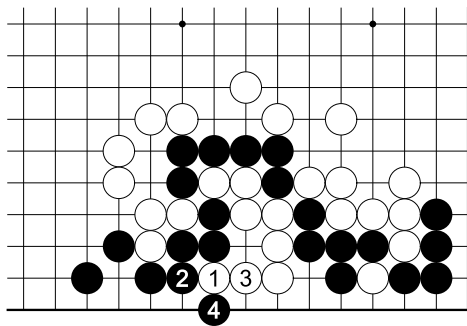

图一

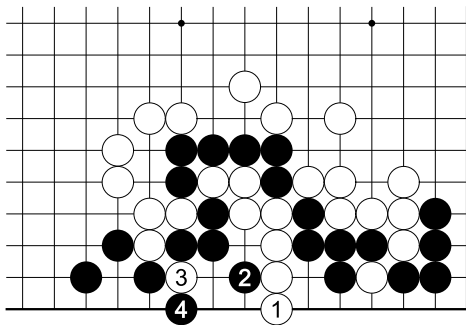

图二

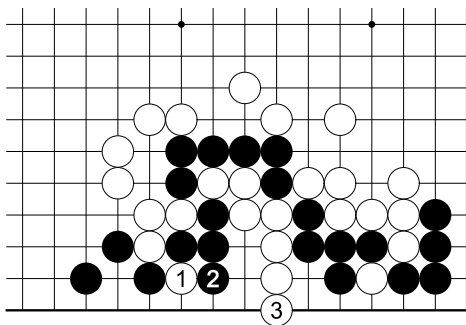

正解图

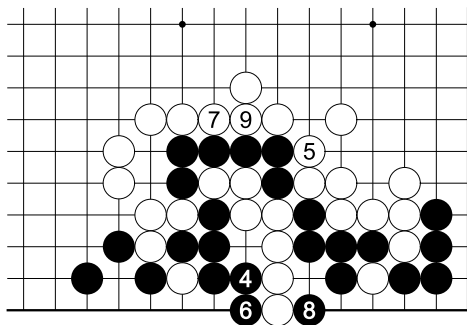

正解图续

第二十四型白先 解答

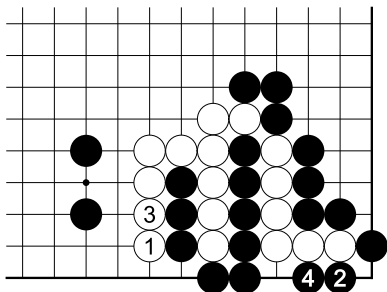

图一

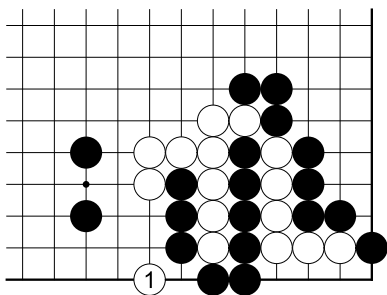

正解图

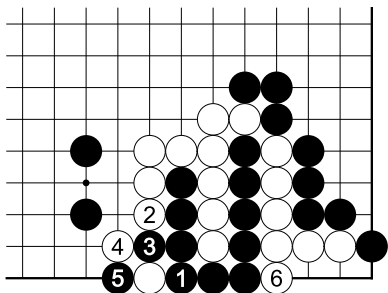

正解图续

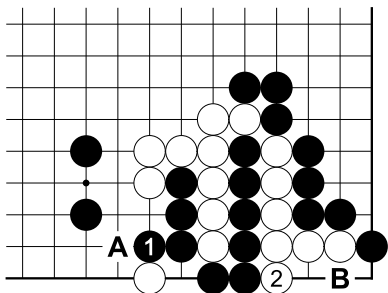

正解图变化

第二十五型白先 解答

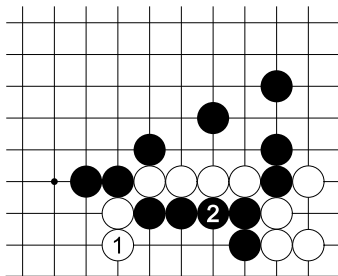

图一

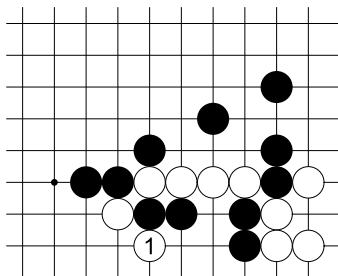

正解图

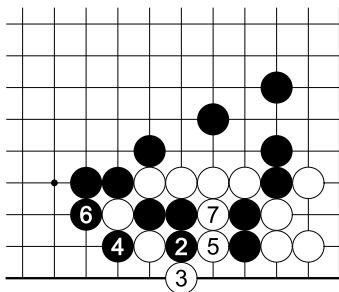

正解图续

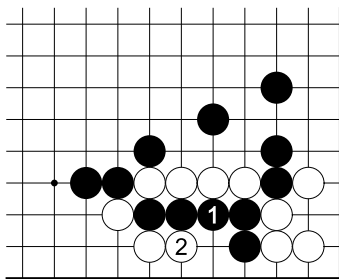

正解图变化

第二十六型黑先 解答

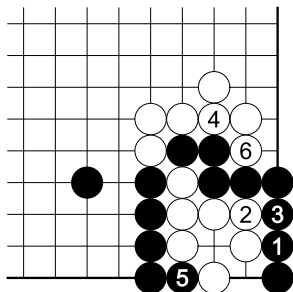

图一

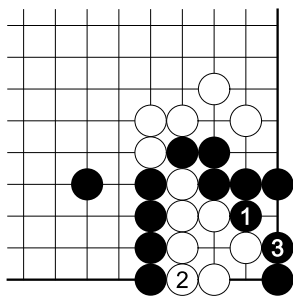

正解图

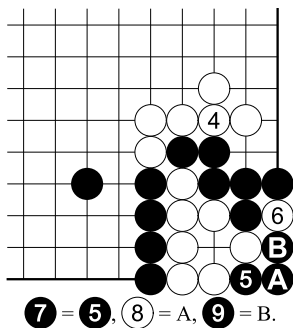

正解图续

第二十七型白先 解答

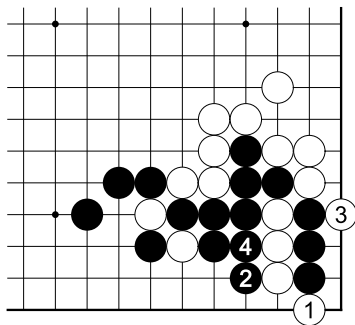

图一

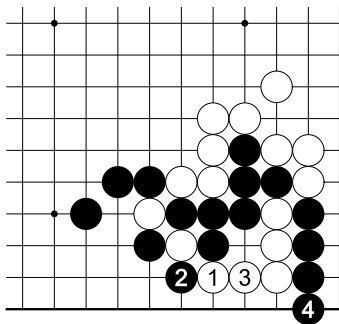

图二

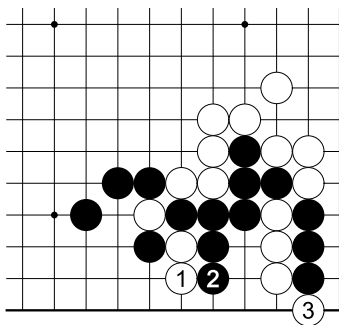

正解图

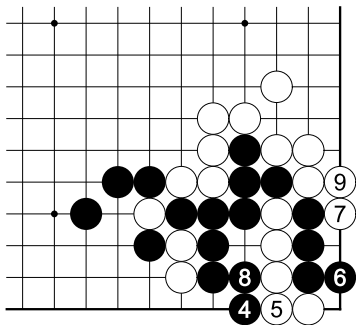

正解图续

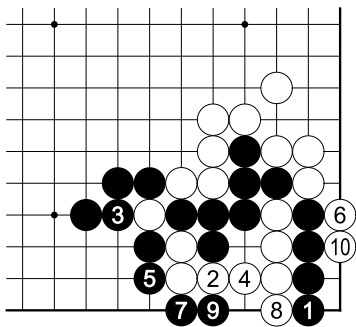

正解图变化

第二十八型白先 解答

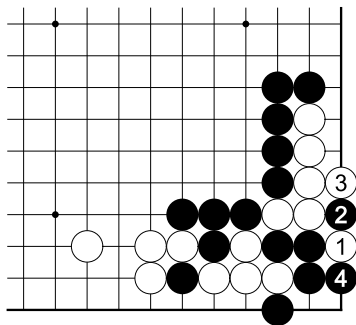

图一

第二十九型黑先 解答

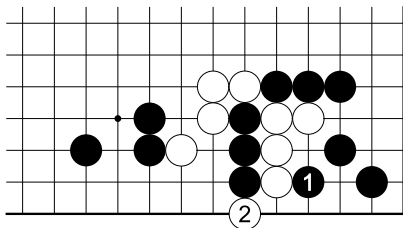

图一

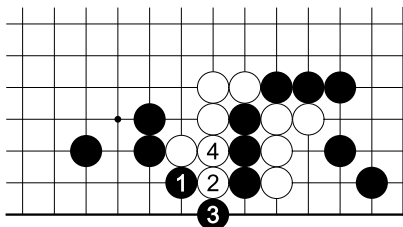

图二

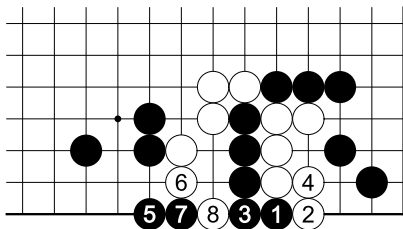

图三

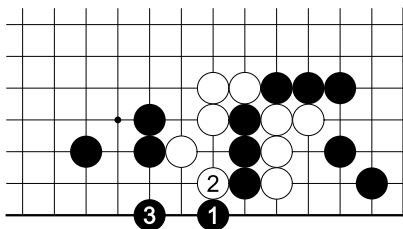

正解图

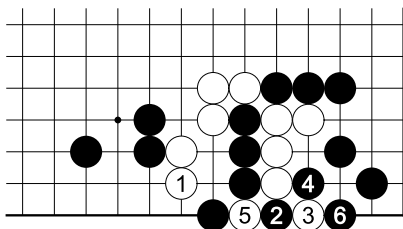

正解图变化一

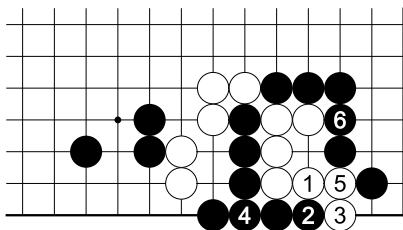

正解图变化二

第三十型白先 解答

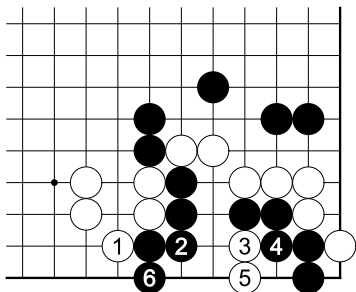

图一

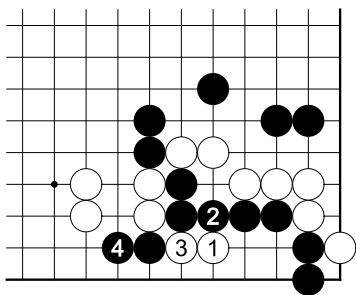

图二

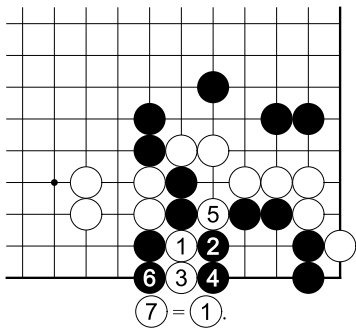

正解图

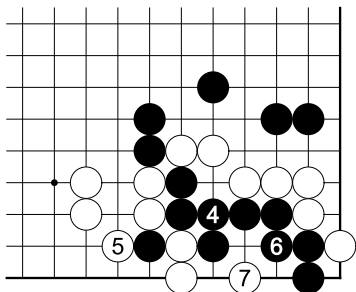

正解图变化

第三十一型黑先 解答

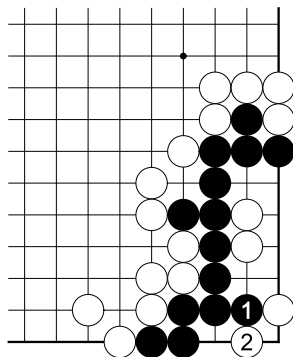

图一

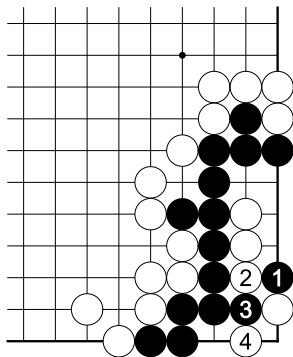

图二

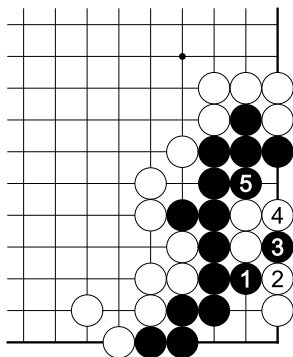

正解图

第三十二型黑先 解答

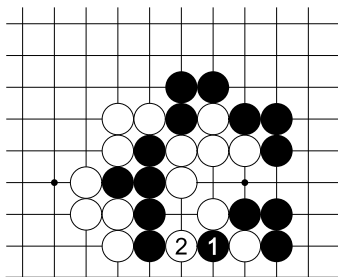

图一

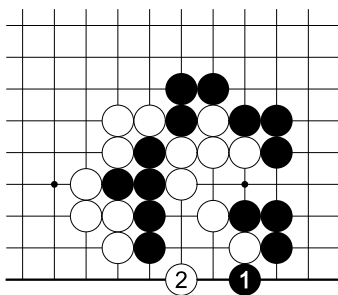

图二

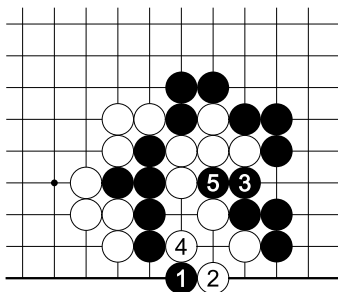

正解图

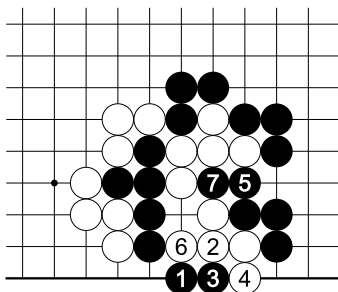

正解图变化

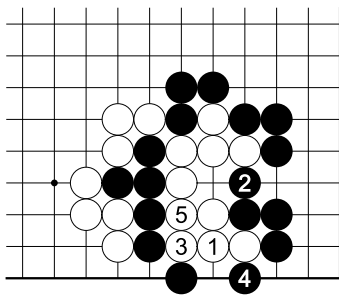

图三

第三十三型白先 解答

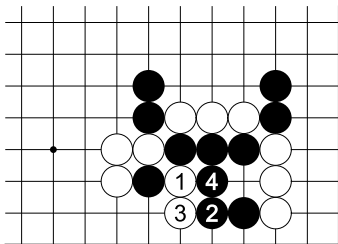

图一

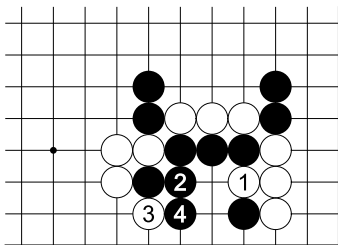

图二

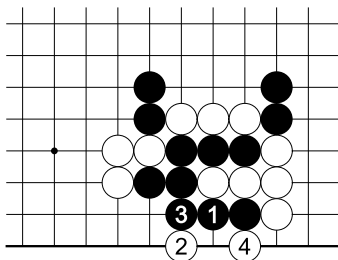

正解图变化一

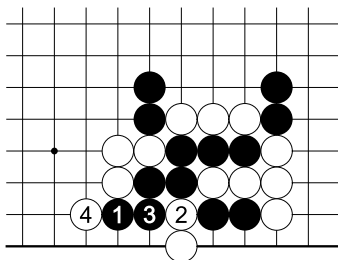

正解图变化二

第三十四型黑先 解答

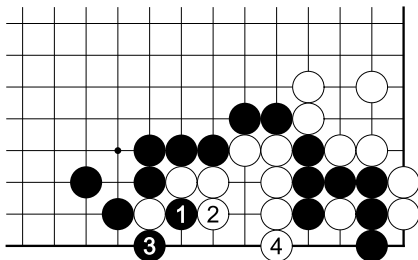

图一

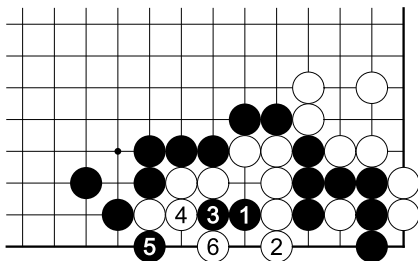

图二

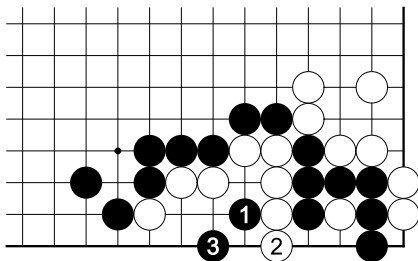

正解图

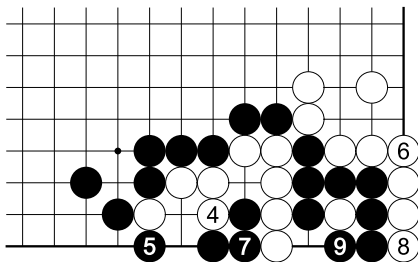

正解图续

第三十五型白先 解答

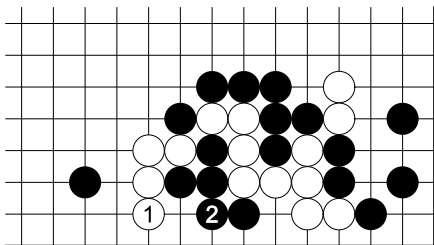

冬一

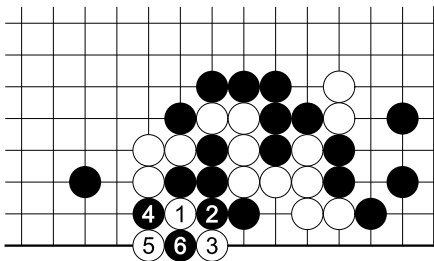

图二

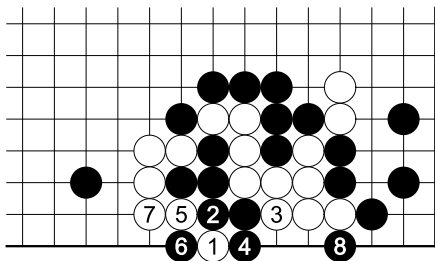

图三

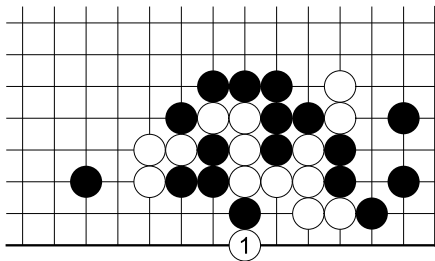

正解图

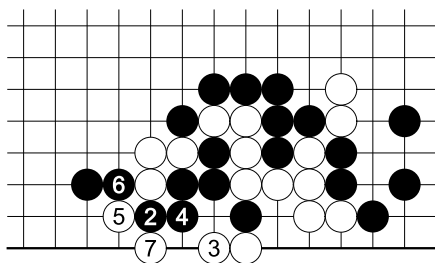

正解图续

第三十六型黑先 解答

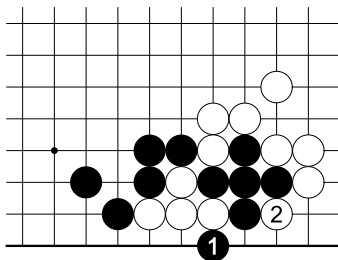

图一

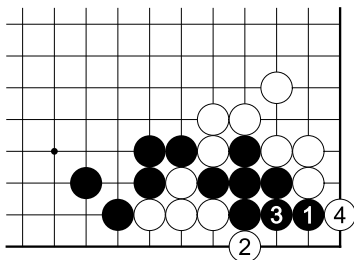

图二

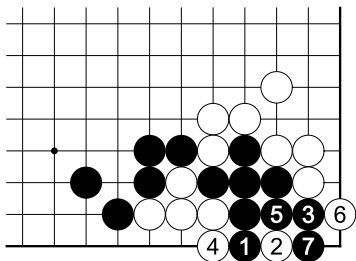

正解图

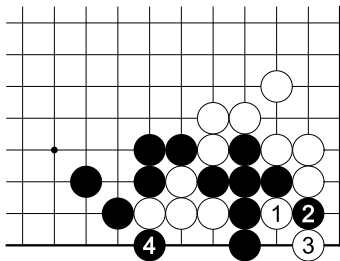

正解图变化

第三十七型白先 解答

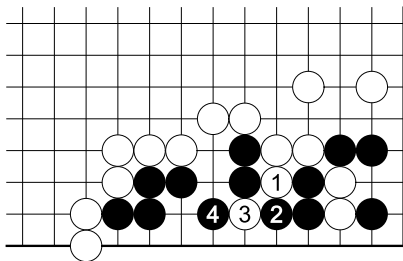

图一

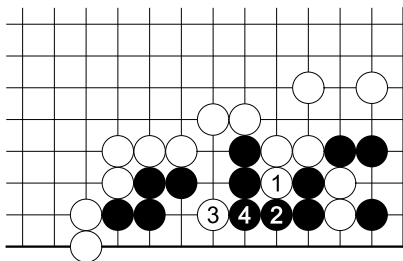

图二

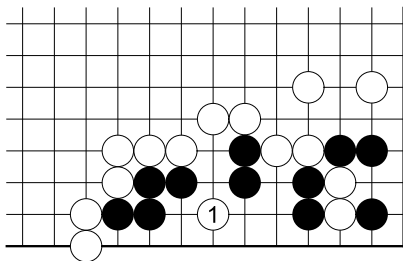

正解图

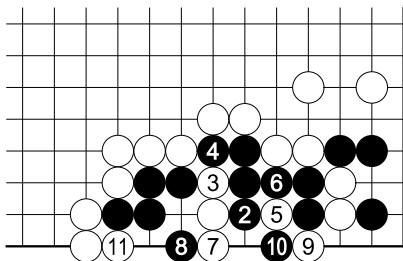

正解图续

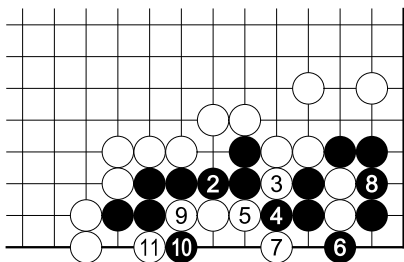

正解图变化

第三十八型白先 解答

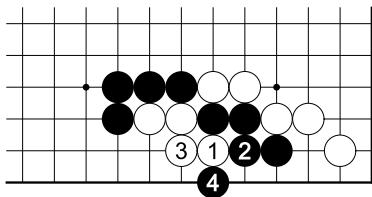

图一

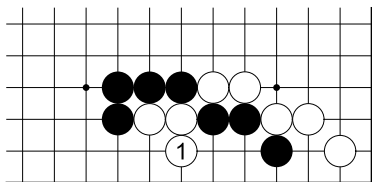

正解图

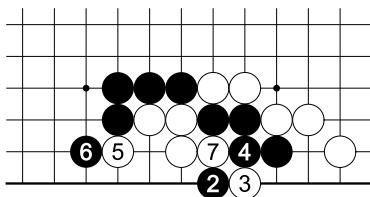

正解图续

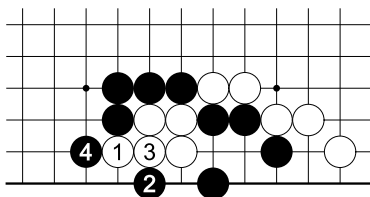

图二

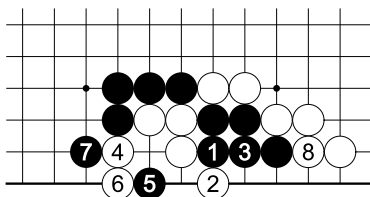

正解图变化

第三十九型白先 解答

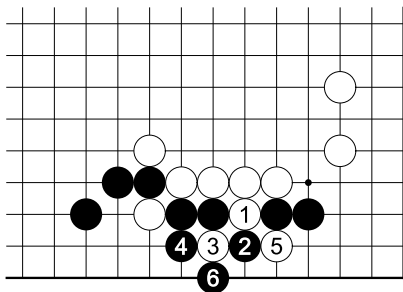

图一

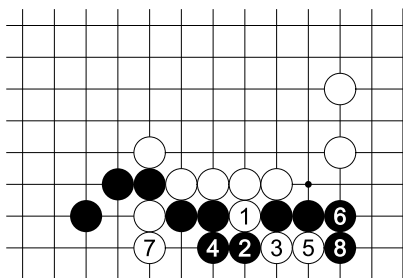

图二

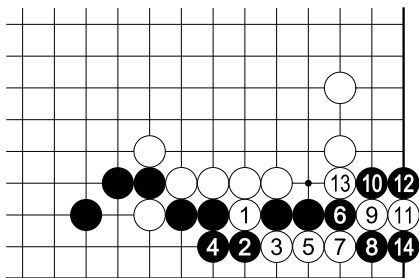

正解图

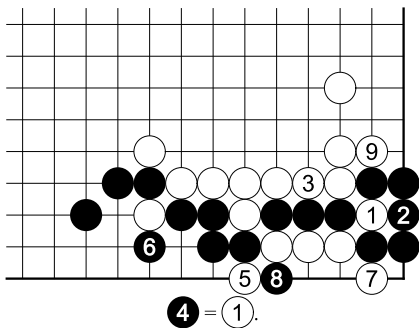

正解图续

第四十型白先 解答

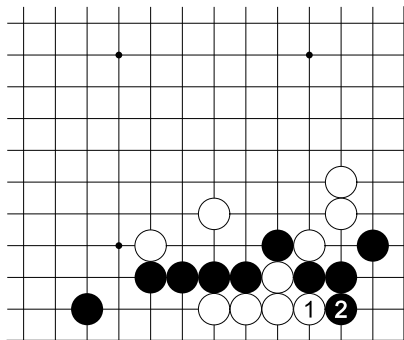

图一

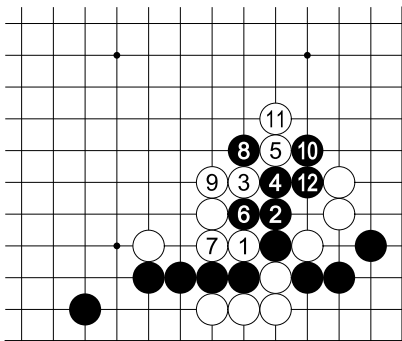

图二

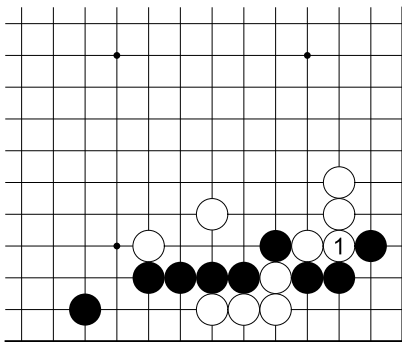

正解图

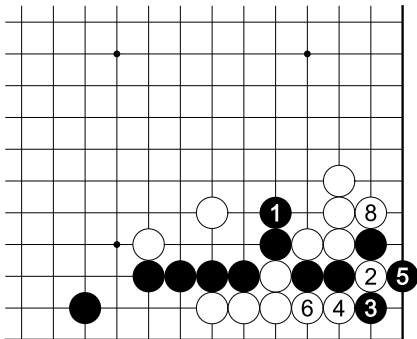

$$\textcircled{7} = \textcircled{2}.$$

正解图续

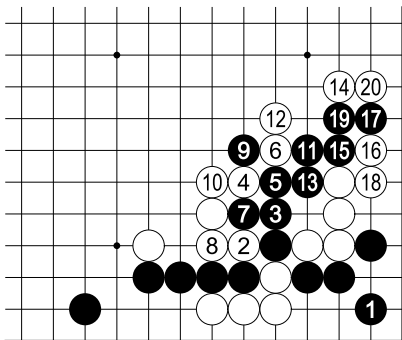

正解图变化

第四十一型白先 解答

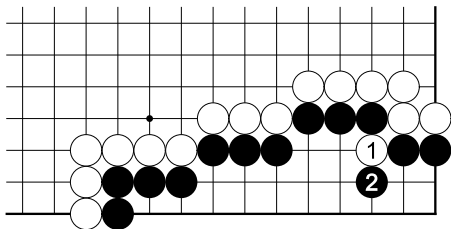

图一

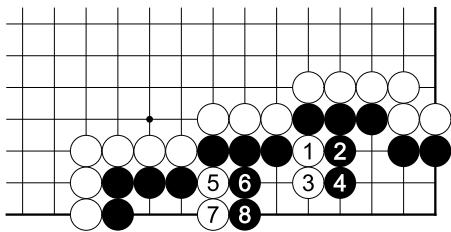

正解图

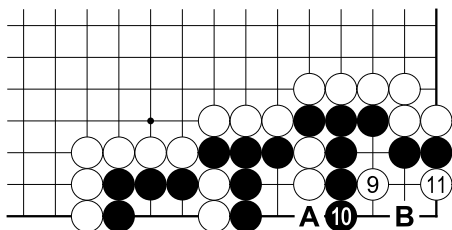

正解图续

第四十二型白先 解答

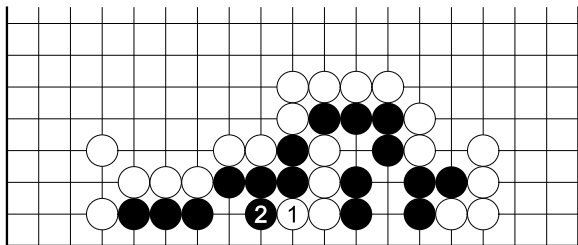

图一

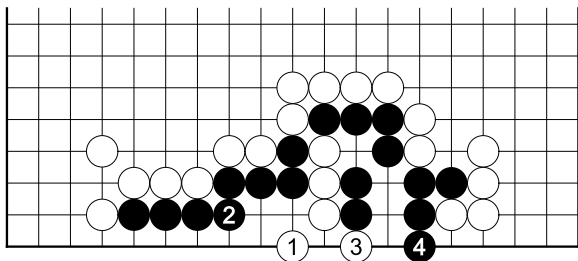

图二

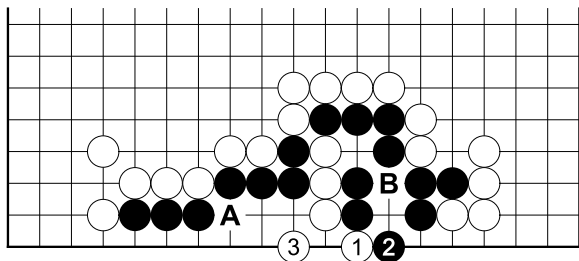

正解图

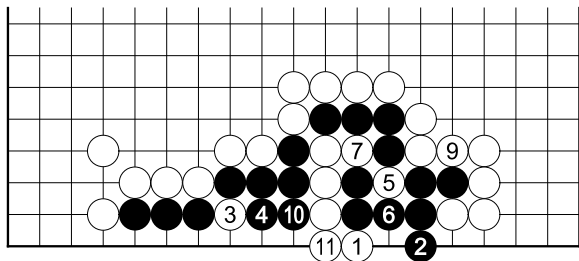

$$8 = 5.$$

图三

第四十三型白先 解答

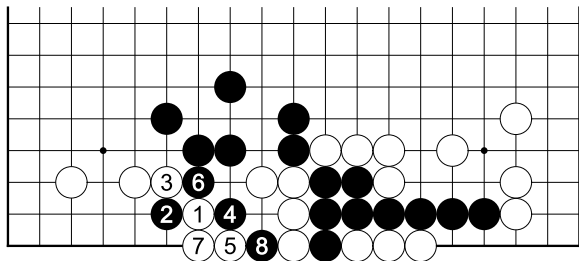

图一

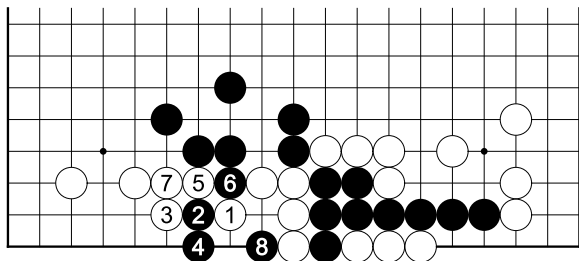

图二

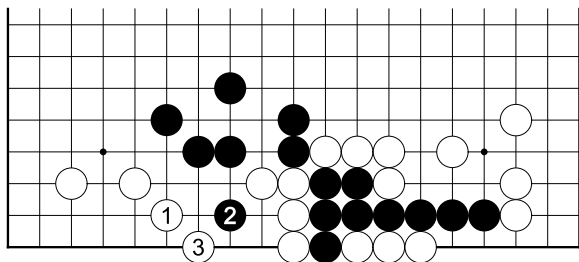

正解图

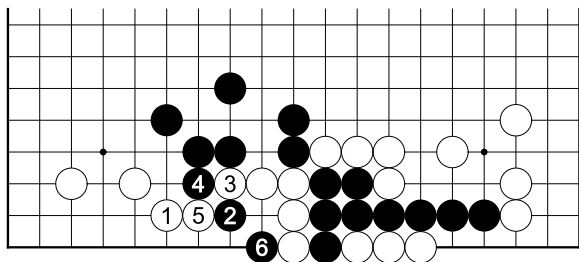

图三